1956

MARRIAGE RETURN

The following marriage return has been filed in the office of the town clerk:

Howard Lewis Bourdelais, 44 Chandler rd. and Joan Bernadette White, 21 Topping rd. married March 3 in the Sacred Heart church, Lawrence, by the Rev. Philip Laplante.

PAUL'S 127 MAIN ST. TEL. 2125
25 Years' Experience
Dressmaking Remodeling
Alterations
Ladies' Suits, Coats and Dresses
Made to Order

ACADEMY BARBER SHOP
96 Main St. Near A & P
3 BARBERS – GOOD SERVICE
Mon. - Tues. - Wed. 8:30 to 6
Fri. - Sat. 8:30 to 7
CLOSED ALL DAY THURSDAYS

ings Bank

April 15th

Rate Of

M

from the 15th

vidends Payable

h - October 15th

Massachusetts Law

GS BANK

Offices

OVER • METHUEN

The ANDOVER TOWNSMAN

Andover's Own Newspaper Since 1887

FULL PAGE OF PHOTOS PAGE 8

VOLUME 69 NUMBER 27 ANDOVER, MASSACHUSETTS, APRIL 12, 1956 PRICE 10 CENTS

Selectmen Quiz School Board On Contract

The dogs look happier than the youngsters. But it really was the animals' turn to look sad, for they were getting the "shots" for a change. Dr. Ray Youmans spent last Saturday morning at the fire station giving rabies shots to the town's dog population as part of the annual dog clinic. Holding the pup is Ray Youmans Jr., while Gerry Pelletier watches. At left are Susan Shaw and Barry Low with their pets. (Leone Photo)

Ask Why $3000 Needed For Plans; Stulgis Will Rule One Contract Clause Is Illegal

The selectmen have sharply questioned members of the school committee and the school superintendent about the new $3000 contract for South school plans.

A meeting Tuesday morning found Chairman Roy Russell and Secretary William A. Doherty, plus Supt. Edward Erickson, answering rapid-fire questions from Selectmen Chairman Sidney P. White, who wanted to know all about the new contract and when it was signed.

He also wanted to know why a new contract for triple the original contract of $1000 was needed when a member of the architectural firm had said they would go along under the old contract.

Under question from the town counsel was a clause in the second contract – given him for approval in form before actual signing by the school board – which would obligate the town to pay 25 percent of the total architect's fee, even if the firm does not eventually build the school. He said that clause is illegal as the

(Continued on Page 13)

Brochure Payments Still Illegal - Stulgis

"Legally you can't spend it."

That was the flat statement given the school committee by Town Counsel Vincent Stulgis last week in relation to the $1200 South school brochure payment.

Further, the town counsel told the board that others in town have spent funds illegally for brochures if they were not provided for in authorizing articles.

Asked by members of the board if he couldn't have warned the committee that such an expenditure would be illegal, the town counsel said "You're supposed to be aware of the law. It's not for me to tell you unless you ask

(Continued on Page 11)

PLAN TESTIMONIAL FOR KEN McKINIRY

A testimonial dinner for Ken McKiniry, whose basketball teams have been entered in the Tech Tourney for 10 consecutive years, will be held May 9 in the High school cafeteria at 6:30.

A group of friends have planned the affair to honor Punchard's basketball coach for his successful seasons and for his work with youngsters.

Special Town Meeting Vote Seen On $7 Weekly Pay Boost Petitions

Members of the police and fire departments are seeking a $7 raise.

They have filed more than 200 signatures with the selectmen requesting that an article be placed in a warrant of a special town meeting – but their petition does not specifically call for a meeting on that subject alone. It refers to a special meeting, presumably the one anticipated for the new South school and several other problems that have arisen since town meeting.

The petition, asking for the $7 raise for members of both departments, calls for the new wage scale to go into effect in the se-

(Continued on Page 16)

Health Board Hires Sanitarian

Manual Raposa Jr., a veteran of 11 years in environmental sanitation work, has been engaged by the board of health.

He will begin work here Monday, taking over the sanitation duties from Mrs. Lotta M. Johnson, who is retiring as agent and nurse of the board after many years service.

Mr. Raposa comes from Central Village on Cape Cod. He has been working for the towns of Fairhaven, Westport, Dartmouth and Acushnet in all phases of environ-

(Continued on Page 14)

® DRUG SERVICE ®

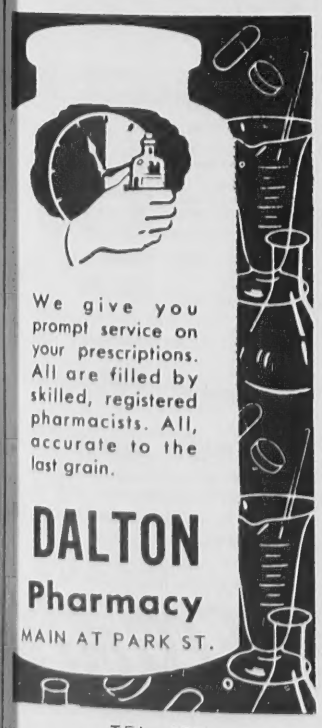

We give you prompt service on your prescriptions. All are filled by skilled, registered pharmacists. All, accurate to the last grain.

DALTON Pharmacy
MAIN AT PARK ST.
TEL. 107

I'm in great need of listings in the Andover area to satisfy many out-of-state customers . . .
MRS. PAULINE BLOOD
TEL. LAW. 30020

TREE FEEDING
Infertile soil may be killing your precious shade trees. Don't take chances . . . Call for scientific feeding!
CALL NOW!
ESTIMATES GRATIS
ANDOVER 1848
AMALIA
TREE SURGEONS, INC.
6 Haverhill St., Shawsheen

TONIGHT!
The Fine Arts Society
presents
CYRUS DURGIN
DRAMA-MUSIC CRITIC BOSTON GLOBE
"THE THEATRE OF TODAY"
North Andover High School
Thursday, April 12th, 8:30 p.m.
ADMISSION: $1.00

WILD BIRD FOOD
COLE PAINT
10 MAIN STREET TEL. 1156

Quality PRINTING
PERSONAL BUSINESS
CALL 1943
THE TOWNSMAN

WINDOW SHADES
98¢ - $1.29 - $1.95 - $2.89
Cut to size free of charge
WE STOCK
Venetian Blinds
$3.49 width to 38"
HILL'S
45 MAIN ST. TELS. 102-1727

TV REPAIR
JIM MULLIGAN'S
RADIO & TV. LAB
30 So. Broadway, Lawrence
CALL LAW. 30396
GUARANTEED WORK

BALLARDVALE

Mrs. Ruth Green, Correspondent, Telephone 267M

89th Birthday Celebrated

Mrs. Gladys Shattuck of Center st. celebrated her 89th birthday March 27 with a party. She received many cards, gifts and flowers. A birthday cake was the center piece for the table.

Among the guests were Mr. and Mrs. Parker Haskell of Marblehead, Mrs. Milton Holland and children, Linda, Lewis and Congo, of Methuen and Mrs. Leota O'Donnell of Nashua.

P.T.A. Meeting

The regular meeting of the Ballardvale Parent Teacher association was held in the Bradlee school April 5. The speaker of the evening, Harold Mostrom of the Essex Agricultural school, spoke on the entrance requirements and showed slides of the school and grounds.

During the business meeting Mrs. Robert Mears announced that the PTA was selling vanilla. On her committee are Mrs. Burton Batcheller, Mrs. Henry Neunzer and Mrs. Henry Wrigley.

The banquet committee is composed of the following: Mrs. James Letters, Mrs. Henry Brouck and Mrs. Samuel Mucci.

Mrs. Donald Dustin, Lionel Goulet, Mrs. Charles Jacobson and Mrs. Robert MacMackin were elected to the nominating committee.

Lionel Goulet's room won the banner award.

It was voted to have the graduating class as guests at the annual banquet.

Rummage Sale

The United church Guild is having a rummage sale the early part of May so in doing your spring cleaning, save all saleable articles. If you have articles to give, contact Mrs. Albert Warner.

Junior Basketball Team

The Junior basketball team of the interchurch team of Ballardvale had, to their credit at the end of the season, eight wins and two loses. The team had 141 points to their opponents' 45. Scorers were as follows: Kent Warner 42; David Doucette 28; Alan Taylor 27; Dean Ward 14; Frederick Hunt eight; William Butler eight; Robert Read four. Other players were Robert Walent, Donald Brouck, William Batchelder and Ellsworth Madden. The team was coached by James Butler.

Election of Officers

The regular meeting of the Brownie Troop 59 was held April 4 and the following officers were elected: president, Susan Sheaff; vice-president, Leslie Batcheller; secretary, Mildred Mucci; treasurer, Catherine Connelly; historian, Judith Smeltzer.

Cub Committee Meeting

A meeting of the Cub Pack 76 committee was held recently and it was decided to have a planning committee for pack meetings consisting of four den mothers and four other persons. Den 1 will have charge of the opening ceremonies and refreshments at the April pack meeting. The committee also set up a program for the meeting. The project of the month is "Bird Watches".

United Church Guild Meeting

The regular meeting of the United Church Guild will be held next Thursday, April 19, at 8 p.m. Mrs. James Butler will have charge of the devotional service. A report of the nominating and banquet committees will be heard.

Following the business meeting, there will be a plant exhibit. Any person interested in plants is asked to bring theirs. Prizes will be awarded. Mrs. Roy Brown is in charge.

Girl Scout Notes

Girl Scout Troop 19 has been divided into two groups while working on badge requirements. Mrs. Marc Sweet, leader, has one of the groups meeting at her home and they are working on their second class badge. Mrs. George Forsythe, assistant leader, and her group are meeting at the home of Mrs. George Grant on Dale st. and are working on their cooking badge.

Meeting Postponed

The meeting of the Golden Age Circle scheduled for Monday afternoon was postponed out of respect for their late member and secretary, Mrs. Frances Benson, who died Saturday morning.

Bowling Notes

Results of bowling on Wednesday, April 4, were as follows: Queens 4, Trumps 0 (forfieted); Jokers 3, Deuces 1; Aces 2, Royals 2. High singles, Phyllis Pimpare 130 and Florence Letters 101; high triple, Florence Letters 287 and Phyllis Pimpare 282. High pinfall, Aces 1214.

Games scheduled for Wednesday, April 18 are: Deuces vs. Queens; Aces vs. Jokers and Royals vs. Trumps.

Birthday Party

A birthday party was held at the home of Mr. and Mrs. Frank Serio of Lowell Junction in honor of the 9th birthday of their granddaughter, Janet Letters, daughter of Mr. and Mrs. James Letters of Lowell Junction. Dinner was enjoyed and also a beautifully decorated birthday cake. Due to the inclement weather the party was a small family affair. Those present were Mr. and Mrs. Robert Sax and daughter, Lisa; Mr. and Mrs. Frank Serio and Mr. and Mrs. James Letters and the honored guest, Janet Letters.

Chicken Dinner

The United Church Guild sponsored a successful fried chicken supper in the church vestry. The following girls served as wait-

(Continued on Page Three)

Police Investigate Two Breaks; House Ransacked; Store Entered

Police are continuing to investigate two weekend breaks — one in a Main st. business house and the other in a home on Clark rd.

Hill's Hardware store was the victim on Main st., with police reporting that entrance was gained through a rear door. Some $22 was taken, they said, from a cash register. Patrolman Russell Berthel discovered the forced door while making his rounds about 10 p.m. Sunday night.

The house break, reported by John T. Andrew Jr., 72 Clark rd., is under investigation by Patrolman Henry B. Smith. He said the premises were ransacked, with a toaster, waffle iron, electric razors, electric clock, record player and many records taken. Entry was gained sometime between 5 and 8 p.m. police said, while the family was away from the house. They had planned to leave for Florida Monday.

State police were called in to check fingerprints. Police said a single set of footprints in the snow leading from the Main st. hardware store towards Essex st. were followed until they were lost.

FREE PARKING ANDOVER PLAYHOUSE TEL. 11-W

NOW THRU SATURDAY
2 Outstanding Repeat Hits
On The Same Program
LOVE IS A MANY SPLENDORED THING
Cinemascope & Technicolor
William Holden & Jennifer Jones
1:45 5:20 9:10
A MAN CALLED PETER
Cinemascope & Technicolor
Richard Todd — Jean Peters
3:25 7:00

Sunday, Monday & Tuesday
April 15th-16th-17th
THE AFRICAN LION
In Technicolor
A Walt Disney Feature
True Life Adventure
2:35 5:55 9:15
THE PURPLE MASK
Cinemascope & Technicolor
Tony Curtis — Coleen Miller
3:50 7:10

Wednesday thru Saturday
April 18th thru 21st
THE MAN WHO NEVER WAS
Cinemascope & Technicolor
Clifton Webb — Gloria Grahame
1:55 5:35 9:10
TARZAN, THE APE MAN
Johnny Weissmuller
Maureen O'Sullivan
3:35 7:15

LOANS
$50 to $2,000
ANDOVER FINANCE COMPANY
Street Floor
Musgrove Building
(Entrance Also From Lobby)
ELM SQ. ANDOVER 1998

TOP VALUE
AT THE LOWEST RANGE PRICE
SINCE WORLD WAR II
Hotpoint
SUPER 30-INCH
AUTOMATIC
originally $199.95
for a limited time
$128
$9.95 DOWN
ON BUDGET TERMS
LIVE BETTER ELECTRICALLY
THE AVERAGE FAMILY COOKS ELECTRICALLY FOR ONLY ABOUT $2.50 A MONTH
ASK ABOUT OUR 100-AMP MONEY-SAVER PLAN
The HEART of the modern HOME is abundant "HOUSE-POWER." Use our money-saver plan to change now to 100-ampere capacity and LIVE BETTER — ELECTRICALLY!
• Hi-Speed Calrod Units (one Super-Speed) • Golden Bake Giant Super Oven • Golden Bake Broiler, needs no preheating • Automatic Oven Heat Control • Oven Signal Light • Crisper-Stor Compartment • Appliance Outlet
Lawrence Electric Company
PART OF NEW ENGLAND ELECTRIC SYSTEM
NEW ENGLAND ELECTRIC SYSTEM New England's Largest
ELECTRICITY IS CHEAP — YOUR BIGGEST HOUSEHOLD BARGAIN

WELCH'S Little PLUMBER
REPAIRING DONE, SO QUICKLY, TOO - AND AT AN HONEST COST TO YOU!
YOU'LL LIKE OUR GOOD SERVICE!
Whatever your plumbing or heating problem . . . large or small — CALL
W. H. WELCH CO.
PLUMBING & HEATING
TEL. 128

JOHN H. GRECOE
Jeweler — Optician
Incomparable Repair Service at no greater cost than ordinary work . . .
46 MAIN ST. PHONE 830

ELLIOTT'S
Now you can enjoy the luxury of
Wall-to-Wall Carpeting
for LESS than the cost of room size rugs
Nylon Viscose Broadloom that will outwear other carpeting costing up to twice as much.
$6.99 Sq. Yd. Completely Installed
EVERYTHING INCLUDED
1. Expert, experienced labor!
2. Tackless installation method
3. Plump carpet cushion!
4. Nylon-Viscose broadloom! (Choice of colors)
9' x 6' FOYER only $41.94 WALL-TO-WALL $5 DOWN* WITH LIVING ROOM OR DINING ROOM
12' x 10' BEDROOM OR DINING ROOM only $97.86 $10 DOWN* WALL-TO-WALL
12' x 15' Living Room only $139.80 $15 DOWN* WALL-TO-WALL
Phone now!!!
Elliott's salesman will call with a complete selection of samples.
Law. 38751 or 9172
Elliott's
"Famous for Floor Fashions"
236 Essex St. Tel. 9172

Two Breaks; Store Entered

aster, waffle iron, electric ra-
rs, electric clock, record play-
and many records taken. Entry
as gained sometime between 5
d 8 p.m. police said, while the
mily was away from the house.
hey had planned to leave for
lorida Monday.

State police were called in to
heck fingerprints. Police said a
ngle set of footprints in the snow
ading from the Main st. hardware
ore towards Essex st. were fol-
owed until they were lost.

ELLIOTT'S

Now you can enjoy the luxury of

Wall-to-Wall Carpeting

for LESS than the cost of room size rugs

Nylon Viscose Broadloom that will outwear other carpeting costing up to twice as much.

$6.99 Sq. Yd. Completely Installed

EVERYTHING INCLUDED

1. Expert, experienced labor!
2. Tackless installation method
3. Plump carpet cushion!
4. Nylon-Viscose broadloom! (Choice of colors)

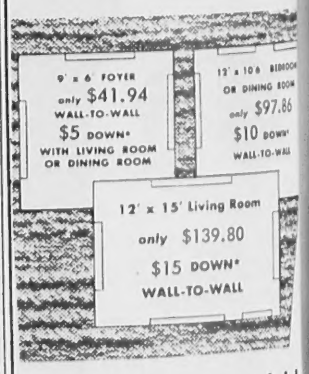

Phone now!!!

Elliott's salesman will call with a complete selection of samples.

Law. 38751 or 9172

Elliott's

"Famous for Floor Fashions"
236 Essex St. Tel. 917

Decision Expected Soon On Requests For Funeral Homes

An appeals board decision on the applications of two undertakers to establish funeral homes — one on Main st. and the other on Punchard ave. — is expected shortly.

At a hearing April 5, the applications of Frederick E. Allen for permission to use the Andover Manse, 109 Main st., as a funeral home and of John Breen to use a house on Punchard ave. for the same purpose attracted considerable opposition from neighbors.

They argued that congestion would result from cars going to the homes for calling hours and funerals. The November club on Locke st., a prospective neighbor of Mr. Allen, recorded itself as not opposed but several residents called attention to difficulties in passing on the street now and said it would be worse if the petion was granted. Residents in the Punchard ave. section also pointed to traffic problems, pointing out that the street is used by the school buses and by cars going to the schools on Bartlet st. Many shoppers also use the street, it was explained.

Both Mr. Allen and Mr. Breen said their business is a profession rather than a business in the legal sense and that it is allowed in a residential area from a place of residence. They said no more than 50 cars would be attracted to the locations as the result of visiting hours but some persons disagreed, pointing out that the number might be doubled because people here know each other better than they do in Lawrence. One property owner near Mr. Allen's proposed home wrote the board registering approval, pointing out that he has lived in the section for two months and could see no harm in the establishment of such a business there.

BALLARDVALE

(Continued from Page Two)

resses; Charlotte Bentley, Ruth Perry, Linda Mitchell, Judy Webb, Patty Butler, Janet Sherry, Carol and Lorna Marruzzi.

Church Services Cancelled

Due to the severe snow storm and lack of electrical power, church and Sunday school services in the United Church were cancelled Sunday.

Personals

Mrs. Henry Wrigley of Oak st. attended the Parent Teacher Association conference in Newburyport on Saturday.

Daniel Worcester, USN, spent the weekend at his home on Chester st. He has just returned from an eight weeks' trip to Key West, Fla.

Mr. and Mrs. Robert Sax and daughter, Lisa, of South Attleboro have been spending a few days with Mrs. Sax' parents, Mr. and Mrs. Frank Serio of Lowell Junction.

Clifford Lawrence, a student at Bates college, Lewiston, Me., has resumed his studies after spending the spring vacation at his home on Clark rd.

Miss Minerva MacCausland of White Plains, N. Y. and Mrs. Herbert Greyson of Providence, R. I. were recent guests of Mr. and Mrs. William MacCausland of Woburn st.

Miss Carol Forsythe has returned to her studies at the Perry Kindergarten school after enjoying the annual spring vacation with her parents, Mr. and Mrs. George Forsythe of Chester st.

Sutherland's **Homemaker's JUBILEE values**

PHONE ORDERS PROMPTLY FILLED CALL SUTHERLAND'S 37173

MOTH DOOM STORAGE BAGS

protect against moths and dust...

2.98 Jumbo Sized Garment Bag Holds 16 Garments

Liberal supply of 100% pure Para Crystals with each bag!

Sweater and Knit Dress Bag 1.00 — Ideal for knit dresses, sweaters, woolens, lingerie—everything that needs protection from moths and dust. Roomy gusset. Full length zipper.

Monsanto ULTRON Vinyl Film

Built-in Zip Pocket at eye level. Fill with Para Crystals from the outside without opening the bag.

Fumes Stay In . . . Moths Stay Out! Plastic inner wall releases moth-killing fumes for constant protection.

Trimmed with Stitchless Quilting. No stitch holes to let in air. Moth-killing fumes stay in the bag.

Choice of 6 Fashion Colors — Forest Green, Claret Wine, Sun Yellow, Pearl Blue, Petal Pink, Turquoise — Protex

A. REGULAR SUIT BAG — 42" long — holds 8 garments .. 2.59
B. JUMBO SUIT BAG — 42" long — holds 16 garments ... 2.89
C. REGULAR DRESS BAG — 57" long — holds 8 garments . 2.79
D. JUMBO GARMENT BAG — 57" long — holds 16 garments 2.98
E. (not shown DOUBLE COMFORTER BAG (holds 4 blankets or 2 comforters) 2.39
F. (not shown) STORAGE BAG (2 blankets) 1.89

Handsomely tailored of durable, tear-resistant Ultron vinyl film over a sturdy steel frame. Luxuriously trimmed with stitchless vinyl quilting to beautify your closets. Easily cleaned with a damp cloth. Full length zipper for easy access. Order now to safeguard your winter wearing apparel.

SUTHERLAND'S CLOSET SHOP — Street Floor

DELUXE EXTRA-WIDE

Criss-Cross Ruffled Curtains of Dacron

USUALLY 5.98 - 6.98 **3.88** PER PAIR

- 54-inch, 63-inch, 72-inch and 81-inch lengths
- 100-inches wide per pair
- Beautifully sheer marquisette weave
- Double widths, Usual 12.98, 8.88
- Triple widths, Usual 19.98, 13.88

TAILORED DACRONS in 54", 63", 72", 81" lengths, Usually 3.98 to 4.98, NOW 2.88

FABULOUS NO-IRON

Billowy Wide-Ruffled Fiberglas Curtains

USUALLY 5.98-6.98 **4.88**

- 63", 72" and 81" lengths
- Wash and hang dry 7 minutes
- Resist sun, heat, moths and mildew
- Never need ironing
- New, sheerer weave
- Tailored styles in 63", 72", 81" lengths, 3.88

sturdy, all metal fully adjustable traverse rods

USUALLY 1.89 **98c** WHILE THEY LAST

Operate smoothly, extend to fit all windows from 30" to 50". All metal construction, won't bend or sag. Support heaviest draperies. 50" to 90" extension 2.00

SUTHERLAND'S CURTAIN CENTER Third Floor

sale BUY NOW AND SAVE 3.46!

IN NEW SPRING COLORS . . .

Ruffled Reversible Patchwork Quilts

In your choice of Rose, Maize or Green . . . fine quality quilts whose minor stitching flaws can't possibly affect wearing quality. Generously self-ruffled. Mix or match them to spring-new dust ruffles.

Usual 12.95 If Perfect **6.49**

SUTHERLAND'S DOMESTICS CENTER—Downstairs

sale LIMITED QUANTITY

INSTALL-THEM-YOURSELF

Rubber Stair Treads with eyelets and nails

Sound-deadening, reduce even the heaviest foot-fall to hush-hush level. Hug each step, metal eyelets prevent tearing. Safer, quiet, durable, attractive. You'll be wise to order now, while quantities are available.

9x18" SIZE **4.95** PACKAGE OF 13 BROWN

SUTHERLAND'S RUG CENTER Third Floor

• Red • White • Yellow

sale BUY NOW AND SAVE 3.00!

BY THE MAKERS OF FAMOUS COSCO . . .

Easy-rolling Electric Utility Carts

9.95 Usually 12.95

A smart cart that turns and rolls at a finger's touch. Complete with double appliance outlet, and 6 ft. power supply cord. Heavy chromium plating on legs and handle. Baked-on enamel finish on shelves.

SUTHERLAND'S HOUSEWARES CENTER — Fourth Floor

sale STOCK UP NOW AND SAVE!!!

OUR OWN 'MULBY' BY MARTEX

Large 24x44" Bath Towels

Usually 1.59 **99c**

Highly absorbent, luxuriously napped beauties in all the bathroom decorator colors you look and ask for. Guest sizes, NOW .59; Wash cloths, NOW .29. By famous Martex, under our exclusive "Mulby" label.

SUTHERLAND'S LINEN CENTER — Downstairs

sale BUY NOW AND SAVE 4.00!

FAMOUS-MAKER, DELUXE QUALITY

Chrome Kitchen Step Stools

For kitchen, pantry, laundry, where-want-you . . . heavy-duty, chrome-plated steel stools with seats and backs upholstered in wipe-clean vinyl plastic. Red, yellow or white. Except value find, be early!

10.95 Usually 14.95

SUTHERLAND'S HOUSEWARES CENTER — Fourth Floor

sale BUY NOW AND SAVE 70c

EASY-TO-APPLY, EASY TO FINISH

Decorative Wood Scalloping

Natural Birch Plywood velvety smooth, ready to paint, stain or wallpaper. Complete with nails to attach. For shelf trim, window trim, chests, bookshelves, flower boxes, etc.

1.29 Usually 1.99 3 pieces, 36"x2" deep

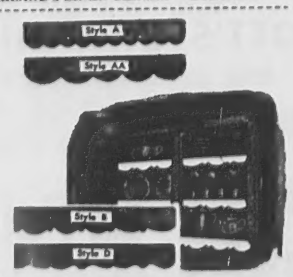

SUTHERLAND'S HOME SERVICES — Third Floor

TRY A TOWNSMAN
WANT AD – CALL 1943

— EGGS —
WANTED
NATIVE EGGS
from FARMERS
Must be top quality. Will pay top price at Farm. Any amount and size. Phone Andover 3296 after 5 p. m.

SHAWSHEEN

Mrs. Kay Noyes, Correspondent, Telephone 2002

"Land of Dreams Come True"

An imaginative and colorful operetta entitled "The Land of Dreams Come True" was presented by the students of the Shawsheen school before a large audience of parents and friends Wednesday evening in the school hall. The program, presented by grades five and six, told of the adventures of four mortal school children who ate magic berries and were transported to "The Land of Dreams Come True". The Flutophone choir, composed of Anne Burns, Louisa Manning, Linda Neil, Moira Prout and the pupils of grade four combined with the Chorus, made up the musical portion of the operetta.

The children who ate the magic berries were played by Joanne Bravacos, Lee Weiner, Kathrin Krakauer and Raymond Collins and the rest of the cast is as follows: Children's Playmates, Phyllis Kates and Richard Close; Mother Goose; Thelma Watson; The Old Woman Who Lived in a Shoe, Linda Watters; Bo-Peep, Judith McKinnon; Jack Horner, William Leone; Queen of Hearts, Patricia Roberge; Boy Blue, George Snow; Miss Muffet, Kathleen Gaudette; Son John, Timothy Flaherty; Jack and Jill, James and Jane Carpentier; Contrary Mary, Dorothy Minzner; Nimble Jack, David Bell.

The pixies were played by Georgine Bird, Gayle Dufton, Carolejean Locke, Carol Masse, Beth McGovern, Lisa Thompson. Rose Esile and Cathleen Riley played the part of roses. Blue bells were played by Nancy Baker and Veryl Dufton. Edith Clark and Margaret Hatem played the part of daises.

Members of the chorus were Katherine Ammon, Susan Anderson, Robert Baillie, Peter Beaven, Francis Bleszinski, Cynthia Burleigh, Richard Busby, Nancy Campbell, Thomas Carr, Betsy Chase, Thomas Clark, Janice Colburn, John Craig, Jeffrey Crane, Arthur Demuysere, Robert Drinkhall, Nancy Drouin, Alan Dulong, Carol Dunlop, Charles Gilchrist, Michael Gordon, Judith Groleau, Stephen Holdsworth, Ronald Howard, Douglas Howe.

Karen Ingenthron, Richard Lacey, Judith Leadbitter, Kenneth Mailloux, George Martin, June McCarthy, Marilyn Miller, Richard Morgan, Corey Naylor, Nancy North, David Noyes, James O'Reilley, Dennis O'Shea, Edward O'Toole, James Reilly, David Robertson, James Romano, Dorrene Schmidlin, Bruce Schwartz, Michael Tangney, John Tansey, Anne Turner, Irene Walsh, Herbert Westbrook, David Wilson, John Winters and Harold Wright.

The curtain was managed by John Homer and the properties were under the direction of Frederick Cebula.

Ushers for the evening were Robert Baillie, Peter Beaven, Douglas Howe, Richard Lacey and James O'Reilley.

The program, one of the most enjoyable ever presented by the students, was under the direction of Miss Anne Harnedy, principal. Miss Florence McCarthy and Miss Joan Sullivan directed the Flutophone choir and the entire musical portion of the program was under the direction of Mrs. Frank McArdle, director of music in the Andover school system. Costumes and finishing touches were added by the combined efforts of teachers of all grades.

All Day Tour

The American Home and Antique Study department of the Shawsheen Village Woman's club will make an all day pilgrimage to "The Barretts" in Groton after which members will enjoy luncheon at the Groton Inn. Plans have also been made for an afternoon tour of various antique homes in the area so rich in historical background. Mrs. G. Edgar Best, Mrs. Arthur Steinert and Mrs. Edwin Bramley are in charge of reservations for the pilgrimage which will take place this Friday with members meeting at 10 a.m. in the village square as a starting point.

Plant Seeds-Reap Friendship

The Shawsheen Camp Fire girls under the direction of their leaders are busy working on their 1956 birthday project "Plant Seeds-Reap Friendship". This project requires that each girl send many seed packets contain in okra, egg plant, soy beans, or other seeds suitable to the country to which they are being sent, as a useful and practical message showing people of foreign countries that we are concerned about their needs and welfare.

Camp Reunion

Shawsheen was well represented at the annual Camp Lawrence reunion held at the Y.M.C.A. in Lawrence last Saturday. Following the banquet David Stickland, Robert Stickland, Clifford Howe, Douglas Howe, Clayton Smith and David Noyes, as members of the Early Bird club, were awarded Early Bird pennants for being among the first 36 boys to register for the 56 camping season at Lake Winnipesaukee, N.H.

Personals

Dr. and Mrs. Earl J. Waddington of Walnut ave. are enjoying a trip to Kentucky.

Mr. and Mrs. Joseph Daly of No. Main st. recently returned home after enjoying a winter vacation of skiing in the mountains.

William Poland, son of Mrs. Frank Poland of Union st., recently left for a vacation in Florida.

CYRUS DURGIN SPEAKS TONIGHT IN NO. ANDOVER

The Fine Arts society will present Cyrus W. Durgin, editor of the Boston Globe's music and drama department and critic for the paper, in a lecture at 8:30 tonight in the No. Andover high school auditorium.

Mr. Durgin will speak on "The Theatre Today".

When You Think OF Tires - THINK OF
FAY & DRISCOLL
576 HAVERHILL ST. LAWRENCE
Your GENERAL TIRE Distributor
BIGGEST TIRE BARGAIN OF THE YEAR
25,000 Unconditionally Guaranteed Miles
(In Writing) On These
KRAFT FACTORY PROCESSED TIRES
670 x 15 SIZE 4-Ply Black $12.45 NO TAX – YOUR CASING IN EXCHANGE
BIG SAVINGS ON OTHER SIZES, TOO!

QUALITY FERTILIZERS
TO MAKE YOUR GARDENS & LAWNS GROW.... APPLY NOW!

SCOTT'S TURF BUILDER	50 lb. bags	3.95
SHEEP MANURE	50 lb. bags	1.89
MILORGANITE	80 lb. bags	4.25
HYDRATED LIME	50 lb. bags	59c
BOVUNG	50 lb. bags	2.95
GOLDEN VIGORO	50 lb. bags	3.75
VIGORO	50 lb. bags	2.60
SCOTT'S ORGANIC	50 lb. bags	3.95
– FOR YOUR SEED FLATS –		
VERMICULITE	BIG 3 lb. bags	85c

COLE Paint & Hardware
10 MAIN ST. TEL. 1156

3% Interest Paid Quarterly
ON SAVINGS FOR THE PAST 7 YEARS

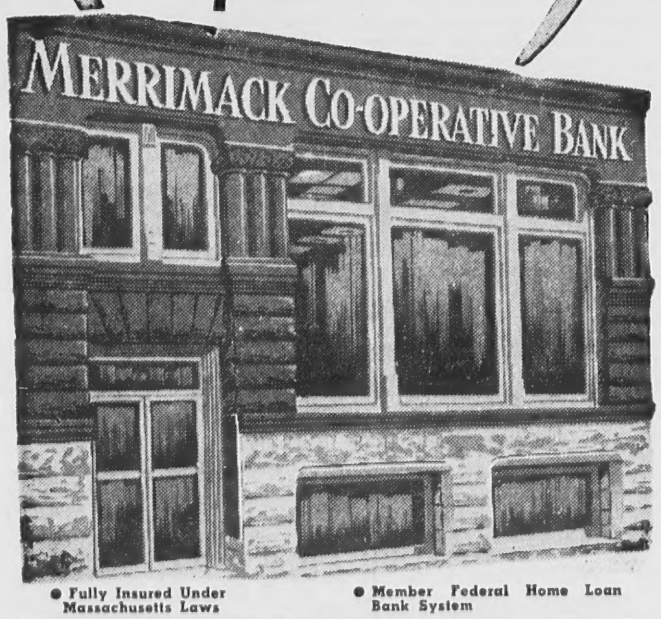

• Fully Insured Under Massachusetts Laws
• Member Federal Home Loan Bank System

Open Tuesday Evening, 7 to 8
264 ESSEX STREET
LAWRENCE

NORTH READING DRIVE-IN THEATRE on ROUTES 28 and 93
NOW THRU SATURDAY
William Holden
PICNIC
– Co-Feature –
Bill Williams
WIRETAPPER
Sunday thru Tuesday
Walt Disney's
SONG OF THE SOUTH
– Co-Feature –
Eve Arden
OUR MISS BROOKS
Apr. 18-21
"CAROUSEL"

nd finishing touches were added y the combined efforts of teachers of all grades.

All Day Tour

The American Home and Antique Study department of the Shawsheen Village Woman's club will make an all day pilgrimage to "The Barretts" in Groton after which members will enjoy luncheon at the Groton Inn. Plans have also been made for an afternoon tour of various antique homes in the area so rich in historical background. Mrs. G. Edgar Best, Mrs. Arthur Steinert and Mrs. Edwin Bramley are in charge of reservations for the pilgrimage which will take place this Friday with members meeting at 10 a.m. in the village square as a starting point.

Plant Seeds-Reap Friendship

The Shawsheen Camp Fire girls under the direction of their leaders are busy working on their 1956 birthday project "Plant Seeds-Reap Friendship". This project requires that each girl send many seed packets containin okra, egg plant, soy beans, or other seeds suitable to the country to which they are being sent, as a useful and practical message showing people of foreign countries that we are concerned about their needs and welfare.

Camp Reunion

Shawsheen was well represented at the annual Camp Lawrence reunion held at the Y.M.C.A. in Lawrence last Saturday. Following the banquet David Stickland, Robert Stickland, Clifford Howe, Douglas Howe, Clayton Smith and David Noyes, as members of the Early Bird club, were awarded Early Bird pennants for being among the first 36 boys to register for the 56 camping season at Lake Winnipesaukee, N.H.

Personals

Dr. and Mrs. Earl J. Waddington of Walnut ave. are enjoying a trip to Kentucky.

Mr. and Mrs. Joseph Daly of No. Main st. recently returned home after enjoying a winter vacation of skiing in the mountains.

William Poland, son of Mrs. Frank Poland of Union st., recently left for a vacation in Florida.

CYRUS DURGIN SPEAKS TONIGHT IN NO. ANDOVER

The Fine Arts society will present Cyrus W. Durgin, editor of the Boston Globe's music and drama department and critic for the paper, in a lecture at 8:30 tonight in the No. Andover high school auditorium.

Mr. Durgin will speak on "The Theatre Today".

NORTH READING DRIVE-IN THEATRE on ROUTES 28 and 62

NOW THRU SATURDAY
William Holden
PICNIC
– Co-Feature –
Bill Williams
WIRETAPPER

Sunday thru Tuesday
Walt Disney's
SONG OF THE SOUTH
– Co-Feature –
Eve Arden
OUR MISS BROOKS

Apr. 18-21
"CAROUSEL"

CASH IN on this Spring buy...

GULF

PREMIUM - SELF - SEALANT

TUBELESS TIRE SALE

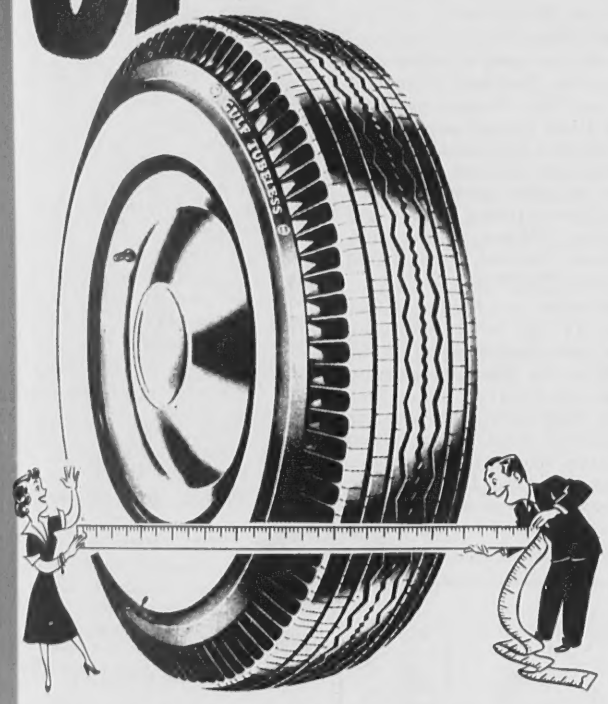

SAVE UP TO $5 ON 670 X 15 SIZE

IN ADDITION TO YOUR TRADE-IN
(Plus Casing)

Measure the Value
IT'S YOUR TIRE BUY!

PROPORTIONATE SAVINGS ON OTHER SIZES

SEALS ITS OWN PUNCTURES
Underneath the rugged tread is a layer of special, gummy rubber which surrounds any penetrating object and prevents the air from escaping!

POSITIVE TRACTION - PLUS WITH NEW GRIP BLOCK TREAD

FITS YOUR PRESENT, STANDARD RIMS

IT'S SAFE FROM BRUISE BLOWOUTS
The two-ply, air-retaining rubber lining (part of the tire itself) converts what would normally be a dangerous blow-out into a simple slow leak!

MURRAY'S GULF SERVICE
MAIN AT CHESTNUT ST., ANDOVER
TEL. 8484

GULF

LEIGHTON'S GULF SERVICE
96 HAVERHILL ST., SHAWSHEEN
TEL. 8119

WEST PARISH

Mrs. Sarah Lewis, Correspondent, Telephone 2445

Shower

Mrs. James Dolan entertained at a miscellaneous shower at her home on High Plain rd. last Thursday evening in honor of Mrs. William Ritchie Jr. Mrs. Arthur Janes, Mrs. Charles Fowler and Mrs. Richard Sullivan were co-hostesses.

The guest of honor opened her gifts under a fancy embrella and beneath a shower of rose petals. A beautiful wedding cake was cut by Mrs. Ritchie during the luncheon that followed.

Mrs. Ritchie was also entertained at a miscellaneous shower held recently at the home of Mrs. William McDowell, 43 Linden ave., No. Andover. Over 40 guests were present and at both showers the bride was presented an orchid corsage.

Miss Diane McDowell entertained with piano selections during the evening. A luncheon was served by the hostess.

Mrs. Ritchie is the former Elaine Freeman, daughter of Mr. and Mrs. Harold Freeman of Virginia rd.

10th Birthday

Joy Carrigan, daughter of Mr. and Mrs. Roy Carrigan of Lowell st. was hostess to a group of friends Wednesday in honor of her 10th birthday. Games were enjoyed and a birthday supper was served by Mrs. Carrigan. Very pretty May baskets were used as favors.

Those present were Patricia Lewis, Sally Guild, Nancy McDowell, Nancy Godek, Sharon Brown, Leslie Hilton, Joyce Crockett, Susan Gordon and Phyllis Lafleur.

Pomona Grange

Friendship Pomona Grange 39 met last Saturday with Middleton Grangers. A business meeting was held at 4:30. The program of the afternoon was in charge of the Bird and Conservation committee. Dr. Maddox of Boxford gave a very interesting talk on birds. Supper was served at 6.

The evening program in charge of Boxford Grange consisted of a very interesting 64 cent quiz show which proved very entertaining.

Those present from Andover Grange were Mr. and Mrs. Alex Henderson, Ebba Peterson, Mrs. Marilyn Gemmell, Mr. and Mrs. Floyd Darby, Bertha Pike, Vernie Angus, Agnes Maddox and Mr. and Mrs. George Bushway.

Third Birthday

Last Friday was a happy day for Pamella Wahlberg, daughter of Mr. and Mrs. Howard Wahlberg of High Plain rd. for on that day she celebrated her third birthday. The birthday cake and ice cream added to the gala occasion.

Those present were Marden and Christopher Gibson, Susan and David Read, Michael Walsh, Craig and Pamella Wahlberg.

Church Notes

Owing to the very inclement weather last Sunday morning all services in the West church were omitted.

A new microphone has been installed in the West church which carries the sound of the organ and chimes to the listening ear in the nearby surroundings. It was greatly appreciated at the Easter

(Continued on Page Nine)

ANTIQUE FAIR and SALE

Unitarian Hall, North Parish Church

North Andover, Mass.

APRIL 18th - 19th - 20th

FROM 1 to 10 P.M. DAILY

FOOD BAR

ANNOUNCEMENT

The Andover Savings Bank

Dividend Payable April 15th

Will Be At The Rate Of

3%

PER ANNUM

Deposits Draw Interest from the 15th Day of Each Month. Dividends Payable Semi-Annually, April 15th - October 15th

All Deposits Fully Insured Under Massachusetts Law

THE

ANDOVER SAVINGS BANK

Three Convenient Offices

ANDOVER • NORTH ANDOVER • METHUEN

Begley-Mayflower

P. F. BEGLEY CO. 21372
15 Union St. — TEL.
Lawrence

25th Anniversary Of Red Cross Well Attended

Andover Chapter, American Red Cross, celebrated its 25th anniversary and the 75th anniversary of the National Red Cross at a dinner meeting April 3 in Borden gymnasium.

Dr. Claude M. Fuess, headmaster emeritus of Phillips academy, was the main speaker, lauding the work of those who joined with him in forming the chapter here.

Dr. John M. Kemper, headmaster of the academy, was toastmaster.

The well-attended dinner meeting heard Dr. Fuess relate some of the early experiences in organizing the chapter. He told the assembly "I love this town" while urging that everyone work together for the good of the community.

John C. Young, chairman of the anniversary committee, welcomed the group on behalf of Chapter Chairman Leo F. Daley, who could not be present.

Several of the first officers and directors of the chapter attended the affair, including Dr. Fuess, Mrs. Mitchell Johnson, Mrs. Frank L. Brigham and George F. French, representing his wife who was an original board member.

Greetings were also received from first chapter directors. Among the first members who could not attend the meeting were Miss Margaret Curran, Mrs. C. F. Pfatteicher, Frank Markey, Atty. Joseph C. Burns, C. Carleton Kimball, Mrs. C. D. Thompson, Dr. Albert E. Hulme and Dr. Allen V. Heely.

The Rev. Henry B. Smith, O.S.A., gave the invocation and the Rev. John S. Moses, rector of Christ church, gave the benediction.

The Red Cross anniversary committee, headed by Mr. Young, included Mrs. Harold A. Johnson, Herbert L. Ortstein, Miss Ruth M. Whitehill and John M. Murray.

Annual Meeting Of Historical Society Scheduled April 18

The annual meeting of the Andover Historical society will be held April 18 at 8 p.m. in the meeting room of the Bay State Merchants National bank on Main st.

Dr. Walter M. Merrill of the Essex Institute in Salem will be the main speaker. His topic will be "Salem Houses of the 17th, 18th and 19th Centuries and Their Furnishings".

Howell Stillman is president of the society. Mrs. G. R. Abbott is secretary and Mary F. Zecchini serves as corresponding secretary.

PERSONAL

Miss Rosemary Davidson of Lowell st. recently enjoyed the skiing at Conway, N.H.

CURRAN & JOYCE COMPANY

—MANUFACTURERS—

SODA WATERS and GINGER ALES

5th Anniversary of Red Cross Well Attended

Andover Chapter, American Red Cross, celebrated its 25th anniversary and the 75th anniversary of the National Red Cross at a dinner meeting April 3 in Borden Gymnasium.

Dr. Claude M. Fuess, headmaster emeritus of Phillips academy, was the main speaker, lauding the work of those who joined with him in forming the chapter here.

Dr. John M. Kemper, headmaster of the academy, was toastmaster.

The well-attended dinner meeting heard Dr. Fuess relate some of the early experiences in organizing the chapter. He told the assembly "I love this town" while urging that everyone work together for the good of the community.

John C. Young, chairman of the anniversary committee, welcomed the group on behalf of Chapter Chairman Leo F. Daley, who could not be present.

Several of the first officers and directors of the chapter attended the affair, including Dr. Fuess, Mrs. Mitchell Johnson, Mrs. Frank L. Brigham and George F. French, representing his wife who was an original board member.

Greetings were also received from first chapter directors. Among the first members who could not attend the meeting were Miss Margaret Curran, Mrs. C. F. Pfatteicher, Frank Markey, Atty. Joseph C. Burns, C. Carleton Kimball, Mrs. C. D. Thompson, Dr. Albert E. Hulme and Dr. Allen V. Heely.

The Rev. Henry B. Smith, O.S.A., gave the invocation and the Rev. John S. Moses, rector of Christ church, gave the benediction.

The Red Cross anniversary committee, headed by Mr. Young, included Mrs. Harold A. Johnson, Herbert L. Ortstein, Miss Ruth M. Whitehill and John M. Murray.

Annual Meeting Of Historical Society Scheduled April 18

The annual meeting of the Andover Historical society will be held April 18 at 8 p.m. in the meeting room of the Bay State Merchants National bank on Main st.

Dr. Walter M. Merrill of the Essex Institute in Salem will be the main speaker. His topic will be "Salem Houses of the 17th, 18th and 19th Centuries and Their Furnishings".

Howell Stillman is president of the society. Mrs. G. R. Abbott is secretary and Mary F. Zecchini serves as corresponding secretary.

PERSONAL

Miss Rosemary Davidson of Lowell st. recently enjoyed the skiing at Conway, N.H.

OYCE COMPANY
ACTURERS—
WATERS
GER ALES

PUNCHARD HIGH

By Carol Desrocher

ROBERT JORDAN

Person of the Week

Robert Jordan, 98 Burnham rd. has been selected as the person of the week.

Bob has been in the Junior High play in the 9th grade entitled, "Never a Dull Moment". He participated in the Goldsmith Speaking Contest in his Sophomore, Junior and Senior years.

This year he has been a member of the Photography Club and will take part in Stunt Night.

His special interests are dancing and sports. His favorite hobbie is Photography.

For further education, he plans to attend either Harvard, Tufts, Colby or Boston University. He hasn't decided as yet.

Attention Juniors and Seniors

The University of Massachusetts is holding Open House at Amherst on Friday and Saturday, April 13 and 14. All Juniors and Seniors are invited to attend. There will be a special exhibit at the school of Engineering.

For additional details, see the bulletin board at the rear of room 6, or inquire at the guidance office.

The Benzene Ring chemical society at Merrimack College extended an invitation to any Punchard seniors interested in attending their annual stunt night that was held last night at 8 p.m.

A prominent American chemist was the speaker for the evening. A social hour followed the speaker.

New Reference Books

Students should be aware that two new reference books are available in the Goldsmith library. One is the new edition of the "Lincoln Library of Essential Information" and the other is "The Century Cyclopedia of Names." Both are especially helpful in general reference work.

Library Visit

Five members of the Punchard High School Library Club, accompanied by Miss Muriel Shaw, school librarian, recently visited the Stoneham High School as guests of Miss Miriam Marsh, the librarian there.

Miss Marsh arranged for the Punchard Girls to be taken on a general tour of the new school building. They had an opportunity to meet several of the student assistants in the Stoneham High School library. The girls were interested in learning that becoming a student librarian is put on a voluntary basis, as it is at Punchard. They compared general library regulations in the two schools. The group spent an enjoyable day there.

Those who went with Miss Shaw were Mary Bonanno, Patricia Doyle, Judith Goldman, Patience Lewin and Joan Wilson.

Barnard Essay

Last Tuesday the Barnard Essay Contest was held in the Punchard Memorial auditorium.

Those that participated were Margaret Watson, Leigh Henderson, Brenda Kelly, Sheila Serio, Donald Wescott, Joyce Dunlop, Susan Bird and Julia Grecoe. Each gave a most interesting and enjoyable essay.

After much consideration the judges awarded the three prizes to the following people, Susan Bird, first prize; Sheila Serio, second prize; Joyce Dunlop, third prize.

The Judges were the Rev. Mr. Hugh Penney of the West Parish church, Miss Eileen Carson, Junior High Teacher, and Miss Francis Brainerd, former Lawrence High School teacher. Rev. Penney gave out the awards.

While the judges were making their decisions, Miss Patricia Smalley, accompanied by Miss Joyce Dunlop at the piano, sang "Day and Night" and "Over the Rainbow".

Others participating in the assembly were George Durant and William Vickers.

Congratulations to all!!!

REALTY TRANSFERS

Gusta H. Larson et ux to Felicia Sholik, Lowell st.

Felicia Sholik to Gusta H. Larson et ux, Lowell st.

Albert N. Forgue to Albert N. Forgue et al, So. Main st. and Gould rd.

Rolland E. Davis to William S. Powell et ux, McKenney cir.

Arthur R. LaChance to Robert K. Devejian et ux, Mary Lou lane.

Carson Homes Inc., to Edward V. Seero et ux, Prospect Hill rd.

Rose V. Potier et alii to Robert B. Sawyer, Locke st.

Ruth M. Godfrey to Joseph A. Sapienza et ux, Cheever cir.

Mary A. Marino to Alfred J. Fichera et ux, Prospect rd.

William V. Heard to Frank Rindone et ux, Rock Ridge rd.

Subscribe to the TOWNSMAN

Your Furrier Since 1900
276 ESSEX ST., LAWRENCE

Weiner's

COLD STORAGE

Has No Substitute

Regardless of where your furs and woolens were purchased, store them with WEINER'S FURS so that they will receive the best possible care and safety.

A COMPLETE, EFFICIENT COLD STORAGE, REMODELING AND CLEANING SERVICE-

ON THE PREMISES

THE BEST COSTS NO MORE

CALL LAW. 5163

WEINER'S BONDED DRIVERS WILL CALL

Weiner's

The Andover Shop

SPECIAL CLOTHING SALE

Incomplete Assortment
And Broken Sizes In

OVERCOATS • TOPCOATS
SUITS • FORMAL CLOTHING
SPORT JACKETS • HATS

Our Own Make And
Daks Trousers

Alterations, where necessary, will be charged at cost . . . .

The Andover Shop
Tailors and Furnishers

127 Main Street
ANDOVER

83 Mt. Auburn St.
CAMBRIDGE

A Suit
for the
Woman of Taste
for Now
and Now On . . .

Slim tulip-jacket suit with smartly curved revers and jacket hem. Slim skirt to compliment the figure. In sky blue, navy or beige Condado Cloth. Sizes 10 to 18. . 29.98

Other Suits - Sizes 7 to 15 and 10 to 20 - 17.98 to 29.98

Town & Country

4 Haverhill Street
Shawsheen Tel. 2763

Open Every Tuesday, Thursday
And Friday Until 9 P.M.

"Where You Never Have A Parking Problem"

Andover in Pictures

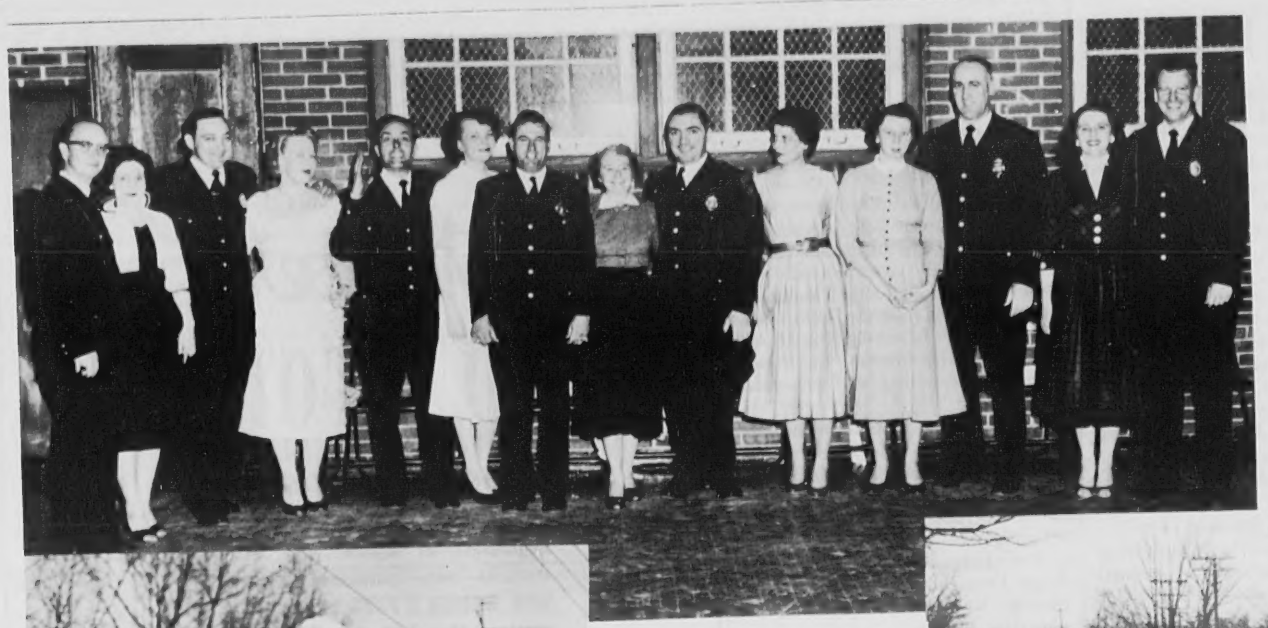

Everyone had a "ball" at the annual policemen's ball last Friday night. Left to right are Mr. and Mrs. George A. Porter, Mr. and Mrs. Russell Berthel, Mr. and Mrs. Henry Smith, Calvin Deyermond, Mrs. William Tammany, Tammany, Mrs. Deyermond, Mrs. David Nicoll, Chief Nicoll, Mrs. Duncan Cairnie and Officer Cairnie. (Leone)

T. Edwin Andrew III, the 11-year-old lad who was hit by a truck on So. Union st. last weekend while chasing his cart, is improved at the Children's hospital in Boston. He is the son of Mr. and Mrs. T. Edwin Andrew Jr., 14 Riverina rd. The officer stands where Andrew came in contact with the vehicle and his cart is across the street. (Leone)

■

A giant spring snow-bunny, built from last Sunday's heavy, wet snow, was the creation of Bob Gillis, Pamela Thomas and Bob Doucot. It stood on Lowell st., near the pumping station. (Leone)

Sharpshooters of the Auxiliary Police force received awards at a banquet Monday night. Capt. Raymond G. Mowat accepts the award from Chief David Nicoll for Lt. Winston C. Briggs, who couldn't attend. At left is Russell B. Seamans, Sgt. Thomas B. Eldred, Nicoll and Mowat, Robert B. Hatton and Charles J. Flanagan. (Leone)

■

It was past presidents' night at the Alpha Phi Chi meeting last week. Seated at the head table in the South church are Miss Mae Elander, Miss Louise Sherman, Miss Marion Hill, Mrs. Harold Godfrey, Mrs. Marjorie Long, Mrs. Elsie Senuta, Miss Margaret Trail, Mrs. F. Irene Collins, Mrs. Ruth J. Hatton, Mrs. Florence Abbott, Mrs. Madelyn Mondale and Mrs. Lucille Thomas. (Leone)

This is only part of the group of Central school youngsters who took a trip to the Gardner museum in Boston under the sponsorship of the D.A.R. Some 57 youngsters went, with several D.A.R. members. At right, in the rear, are Mrs. John Murray, Mrs. Wallace M. Haselton and Regent, Mrs. Leo V. O'Connor. (Leone)

ndover in ctures

"ball" at the annual policemen's ball Left to right are Mr. and Mrs. George d Mrs. Russell Berthel, Mr. and Mrs. in Deyermond, Mrs. William Tammany, eyermond, Mrs. David Nicoll, Chief n Cairnie and Officer Cairnie. (Leone)

Police force received awards at a ban- nond G. Mowat accepts the award from ton C. Briggs, who couldn't attend. At , Thomas B. Eldred, Nicoll and Mowat, Flanagan. (Leone)

■

at the Alpha Phi Chi meeting last week. South church are Miss Mae Elander, Miss Hill, Mrs. Harold Godfrey, Mrs. Marjorie Margaret Trail, Mrs. F. Irene Collins, ence Abbott, Mrs. Madelyn Mondale and (Leone)

WEST PARISH

(Continued from Page Six)

season when it was used for the first time.

Parish Visitations

During the present week the Rev. Hugh B. Penney will visit homes on Greenwood rd. and Morton st.

Will Preach

Next Sunday morning at the regular 10:30 service of worship Dr. Penney of Ayer will preach the sermon.

Womans' Evening Circle

Tonight at 8 the Womans' Evening Circle of the West church will meet in the vestry. Howard Pierce of Haverhill will give a talk on "Interior Decorating". The Rev. Ralph Morehouse, former religious director, will lead the devotions. All women are asked to bring their mile boxes.

Personals

Mr. and Mrs. Karl Haartz of High Plain rd. visited with Mrs. Haartz of Cohasset, Saturday.

William Corliss of Andover st. has returned after spending a few days with his daughter, Mrs. Walter True of Greenfield.

Mr. and Mrs. Carl Stevens of Lowell st. spent the weekend in Braintree, Vt.

Mr. and Mrs. Robert Mitterman and family of Beech cir. have returned after visiting with the latter's parents, Judge and Mrs. Conklin of East Orange, N.J.

Mrs. Charles Francis of Beech cir. recently visited with relatives in Rockville, Conn.

Airman 1/c Arthur Colby, USA, has completed his furlough with his parents, Mr. and Mrs. Herrick Colby of Shawsheen rd. He left recently for his duties at the Airbase at San Antonio, Texas.

Mr. and Mrs. John B. Slorah Jr. and family of Bayhead, N.J., were recent guests at the home of the latter's sister and family, Mr. and Mrs. Stanley Leadbitter of Lowell st.

Mr. and Mrs. Leon Davidson of Lowell st. have returned after a six weeks' stay at Miami, St. Petersburg and Orlando, Fla. They also spent a few days in Washington, D.C.

Mrs. Grace Holt has returned to her home on Haggett's Pond rd. after spending the past two months with her daughter, Mrs. George Erwin, at her winter home in Boynton Beach, Fla.

The Rev. Hugh B. Penney of Lowell st. attended the Massachusetts Youth Advisory Council meeting held in Framingham last Saturday.

Walter Roberts of Heather dr. is recuperating at his home. He was seriously injured in the recent Boston & Maine train crash.

Mrs. James McLaughlin is a patient in the Clover Hill hospital, Lawrence, where she underwent surgery Tuesday. She is the former Doris Johnson.

Mr. and Mrs. Arthur Chambers of Lowell st. have returned after spending a few week's in various places in Florida.

Mrs. Herbert Harrison of Portland, Me., has returned home after spending several days as guest of Mr. and Mrs. Roger Lewis

Mr. and Mrs. Fred W. Doyle returned Monday from a trip to California and Oregon. They made the trip by plane.

Mr. and Mrs. Chandler Bodwell of Worcester and Mr. and Mrs. James Dailey of Littleton, N.H. were guests of Mr. and Mrs. Kenneth Hilton of Lowell st. during the weekend.

What We Mean By -

Everything

FOR THE GARDENS AND FARMS

Experience – over 70 years of it – tells us what you need for your lawn; your flowers; your vegetables; your farm . . . how much of it you need and how to use it. We not only sell to you – we HELP you!

headquarters for: Lawn, Flower and Vegetable Seeds; All types of Spring flowering bulbs; Garden tools; Fertilizers; Spreaders and Sprayers; Peat and Humus; Hand and Power Mowers . . . just EVERYTHING you need.

– SINCE 1885 –

BRUCKMANN'S

168 SO. BROADWAY • LAWRENCE • FREE PARKING SPACE

Andover Deliveries Daily — Call Law. 4105

CLOSED MONDAYS

Shop Tuesdays – 11 a.m. to 9 p.m.

on the go . . .

Car Coats

The car coat fits so practically into your on-the-go schedule...speeding here, shopping there. Wonderfully lightweight...rain or shine...designed for flattery as well as yeoman duty. Handy pockets. Wood toggle buttons.

Dan River rainshed poplin with Chromspun taffeta lining. Three styles. White, aqua and black. 7 to 15; 8 to 18.

Sportswear 2nd Floor

10.95

COTTON POPLIN with colorful plaid rayon lining. Two styles; raglan and set-in sleeve. Geared to style and service. Natural. 8 to 16.

Downstairs Budget Floor

8.95

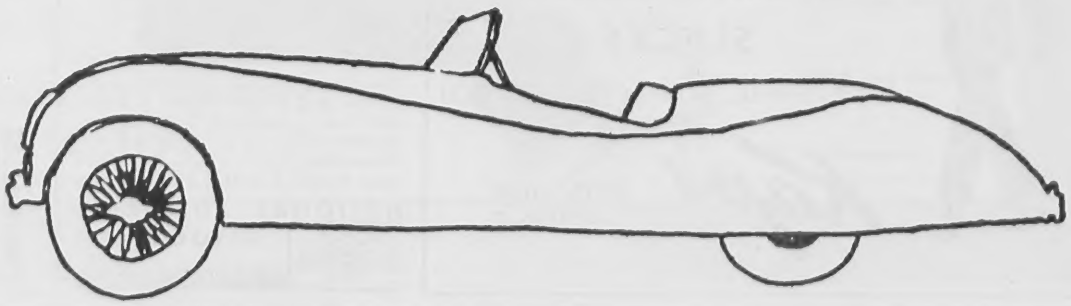

AN UNDIVIDED RESPONSIBILITY

We SELL INSTALL SERVICE GUARANTEE

MEMBER NATIONAL ASSOCIATION OF MASTER PLUMBERS

BUCHAN and McNALLY

PLUMBING & HEATING CO.

26 PARK STREET

TEL. AND. 121

$7 Raise Needs Thought

Some grave problems arise from the request of the police and fire department employees for a $7 raise.

First of all, we believe all town employees should be treated alike – if the policemen and firefighters get a raise it should also be granted to all full-time employees.

It was only a few weeks ago that the annual town meeting voted a $3 pay raise to all employees. The voters had an opportunity to grant a larger sum but followed the advice of the Finance committee and the Taxpayers association.

Since then, of course, Methuen has given an across-the-board 10 percent increase to all employees and North Andover has voted a 12½ percent increase. That makes Andover's three dollars look small by comparison, to be sure.

This newspaper long ago approved the suggestion for a $6 weekly pay increase for all town employees. We thought that amount was justified by increased costs and the necessity of keeping qualified men on the town payroll rather than lose them to private business.

We still feel that such a figure would be sound – but now the two departments have asked for another $7, which, if granted, would boost them by $10 a week. That seems to be a very sizeable boost – one that will require much serious thought from all voters before the special town meeting.

* * * *

Building Permit Rationing

Slow down the building boom.

That's the aim and purpose of many town officials. And perhaps, in many ways, they're right.

But in one respect we disagree.

It has been suggested that building permits be rationed – so many to a builder each year and that's it. The town of Stoughton uses that method to keep building from getting out of hand. But there has been no court test of the procedure. It has been reported that some state officials feel the method to be illegal. One or two local lawyers have also said it is illegal, a clear violation of the law. Are we to put ourselves in the middle of a court test?

In Stoughton, it is reported that outside developers have come to town, heard of the limitations and left – all without involving themselves financially. But here we have a case where an outside builder is already committed to the extent of thousands of dollars. We suspect that firm will not withdraw without testing the method of restricting permits.

It seems to us that the procedure, of doubtful legality, should be laid aside until it is tested somewhere. Then we will be able to either adopt it, being sure of its legality, or cast it aside.

for a young, young man's Spring.....

SPORTS COATS
SLACKS

A WONDERFUL, COMPLETE SELECTION

Kap's BOYS' SHOP LAWRENCE

Pike Trustees Accept Resignation

MRS. MARGARET J. LITTLE

Mrs. Margaret J. Little, headmistress at Pike school for six years, has resigned.

Trustees of the private school accepted her resignation at the April meeting. She will remain on the faculty to teach English and take charge of the seventh grade home room.

Mrs. Little assumed the headmistress' duties when Mrs. Cynthia E. Pike, founder of the school, resigned. Mrs. Little is a graduate of Smith college.

DR. PRATT'S WILL LISTS LEGACIES

A daughter, Mrs. Sylvia P. Kemper, was bequesthed $4100 under the terms of the will of Dr. Joseph G. Pratt, according to that document which was recorded in the Salem registry of probate.

Charitable bequests totalling $15,000 were contained in the will. They included $5000 each to the Boston Medical library and the Episcopal Theological school; $4000 to John Hopkins university for the work of its school of medicine and $1000 was left to St. Paul's Episcopal church of Brookline for its altar guild.

A son, Dr. T. Dennie Pratt of New York city was given $3500 and another daughter, Mrs. Joan P. Cuyler of New York city received $500. The residue of the property was awarded to these three children and to another daughter, Mrs. Rosamond P. Walcott of Wooster, Ohio.

Melville Chapin was named executor and no estimated value of the estate was given.

At The Library

COMING EVENTS

April 17, 7:45 p.m. Great Books Discussion Group.

April 18, 10 a.m. Littlest Listeners, Robins.

April 19 Library closed.

April 25, 10 a.m. Mothers to see film while Littlest Listeners meet.

April 27, 8 p.m. Mr. and Mrs. Frederic O'Brien to give travel talk.

Established 1887
THE ANDOVER TOWNSMAN
Published Every Thursday
70 Main Street, Andover, Mass.
Entered as Second Class Matter at
The Andover Post Office
Price 10¢ per Copy $5.00 per Year
Publisher. . . . . .Irving E. Rogers
Editor. . . . . .David E. Young
Adv. Mgr.. . .Raymond B. DeRuisseau
Ballardvale. . . . . .Ruth Green
Shawsheen. . . . . .Kay Noyes
West Parish. . . . . .Sarah Lewis

NATIONAL EDITORIAL ASSOCIATION
AFFILIATE MEMBER

Down the Years with The Townsman

50 Years Ago – April 1906

The first annual grand concert and ball, under the auspices of the Andover Council, Knights of Columbus, was held in the town hall Wednesday evening. About 250 couples attended.

A very successful supper and entertainment was held in the church vestry in Ballardvale last Wednesday evening under the auspices of the Congregational Ladies Aid society.

The annual meeting of the Andover Natural History society was held at the committee room in the town hall last Tuesday night. Corwin F. Palmer was elected president.

The alumni association team beat the Punchard baseball team, 5-4, in a hotly-contested game Patriot's Day.

The members of the Men's club of the Free church were pleasantly entertained Tuesday night at their meeting by Edwin T. Brewster, who spoke on "The Evidences of Intelligence in the Higher Animals".

Charles Carleton Kimball was named to the honor roll at Phillips academy for the winter term.

George F. Smith was elected president of the Andover Golf club at a meeting Monday evening. John N. Cole was named vice president.

"A Manager's Troubles", a comedy in two acts, was presented Monday evening before a large audience in town hall by a group of young men, known as the Andover Dramatic association. Charles Pearce and James Callum wrote the play.

The board of engineers was reelected for the year by the selectmen at a meeting Monday afternoon. They are Lewis T. Hardy, George D. Lawson and Allen Simpson.

25 Years Ago – April 1931

Miss Annie M. Rizzo was awarded first prize in the Barnard prize speaking contest. She spoke on "Imagination". Delwin Shattuck and Virginia G. Abercrombie placed second and third in the annual competition.

Nearly 40 fire alarms kept firemen busy during the past week. An unoccupied house in Shawsheen village and the garage of Dr. John Hartigan on Locke st. were victims of fire; 75 acres of woodland in Ballardvale burned over and many brush and grass fires have been extinguished. Some are alleged to have been set. Chief Charles Emerson and his men fought the Shawsheen blaze with the knowledge that a dynamite dump was located 100 yards away, with the fire working its way towards the explosive.

The Andover Public School Teachers' association will sponsor two performances of Punchinello puppets in the town hall next Wednesday night.

The Essex County Christian Endeavor convention will be held here April 20. The program will begin with a parade at 9:30 a.m., with over 1000 young people expected in the line of march.

The Tuesday club held its annual meeting at the home of Mrs. Myron Clark on Locke st. recently. Mrs. Roy Bradford was elected president.

No outdoor fires may be started without a permit – and Fire Chief Charles Emerson has issued the edict: No permits until at least May 10. He explained that dangerous conditions in the fields and woodlands make starting an outdoor fire extremely dangerous.

The Woman's Union of South church will hold its annual meeting on Tuesday afternoon.

10 Years Ago – April 1946

A fire that broke out in the rear of the Buchan and McNally block early Wednesday morning destroyed one automobile and partially burned another. The cars were in a 12-stall garage.

The committee arranging the tercentenary celebration met at the town house Wednesday evening. Thaxter Eaton served as temporary chairman in the absence of Dr. Fuess. The committee agreed to meet bi-weekly in the future.

The American Legion Auxiliary will hold its annual May supper on May 4 from 5-7 in the Legion rooms. Mrs. Meuse is chairman of the committee.

The Recreation committee, headed by Stafford Lindsay, will welcome any volunteers to work at Pomp's pond or the playground. Experienced workers are needed, with Pomp's workers needing a life saving qualification from the Red Cross.

Miss Sarah A. Ballard has resigned as young people's librarian at Memorial Hall library. Miss Margaret Lane, who has been serving in the adult room, has taken over the young people's work.

Andover Grange 183 met in Grange hall Tuesday and conferred the first and second degrees on a class of applicants.

A meeting of Ballardvale mothers and fathers, who have volunteered as leaders of Cub Pack 76, was held in the precinct room of the Community building Sunday afternoon. They met to take steps to register the Pack with the national headquarters of the Boy Scouts of America. Edward L. Lefebvre is Cubmaster and George H. Newcomb is committeeman.

HANNON IS TREASURER OF STUDENT COUNCIL

David M. Hannon, 269 No. Main st., has been elected treasurer of the student council at Lowell Technological institute. He is a member of Phi Psi and is active in the Newman club and in varsity basketball. He is enrolled in the electronics course.

a wonderful gift thought . . .

THE "SOMETHING BLUE" FOR THE BRIDE

Bride's Wedding Garter $3.50

Andover Gift House

10-12 PARK STREET TEL. 1822

George and Mercedes Lister

BROCHURE PAYME
IS STILL ILLEGAL

(Continued from Pag

. . . you couldn't pay
to sit by your elbow."
"I don't know what
ing to do with it," the
port declared.
He referred to the un
bill for the brochure,
town has not paid be
counsel said the origi
calling for preliminary
the South school did no
ally mention "brochure
the committee that a
print a brochure must b
in an article, that it
come under the heading
entation to the town.

Calls It Advertiseme

"If I was a judge,"
serted, "I wouldn't inte
a plan to present to th
is an advertisement."
School board member
Allis Jr. had pointed ou
can't hide the plans",
ing that the brochure w
essary method of prese
plans to the voters.
Mrs. Reta Buchan
special town meeti
would clear the way f
but was told it would n
said the brochure is
contract with the arch
that he would rule, if
payment under autho
special town meeting
be illegal.
Mrs. Buchan queried
occasional articles ca
payment of funds cont
by departments but was
such a case is legal bec
was authority existing
iginal contract wherea
lists in the brochure cas

No Mind Reader

Chairman Roy Russe
lawyer: "You and other
minded enough to know
cedure to submit a broc
town. I would think
have advised us then
now."
"I'm no mind reade
replied. "I approve
tracts in form becau
take part in your nego
can't tell what's in y
what am I, Mr. Houdini
"It seems very st
this should come up
ented Chairman R
asked: "The only rea
noticed was the keen
accountant?" Stulgis
didn't know who noti
he was asked for a ru
accountant. Secretar
Doherty said he was to
one that the accounta
vised to question the
before it came to his
the veteran school com
ber said he didn't reca
him about it. He sugg
the school board co
take the question to
town meeting and ask t
for a ruling. "If they
it then counsel can alw
illegal. It would make a
ing procedure," the bo
tary commented.
The town's legal ad

SHAWSHE
FROZEN FO
CENTER I

An
Empty Freezer
Saves you no mo
Stock up
NOW

16 TANTALLON
ANDOVER 23

The Townsman

eavor convention will be held
April 20. The program will
in with a parade at 9:30 a.m.,
over 1000 young people ex-
ted in the line of march.

The Tuesday club held its an-
l meeting at the home of Mrs.
on Clark on Locke st. recen-
Mrs. Roy Bradford was elect-
president.

No outdoor fires may be started
hout a permit — and Fire Chief
arles Emerson has issued the
ict: No permits until at least
y 10. He explained that dange-
s conditions in the fields and
odlands make starting an out-
or fire extremely dangerous.

The Woman's Union of South
urch will hold its annual meet-
g on Tuesday afternoon.

Years Ago — April 1946

A fire that broke out in the rear
the Buchan and McNally block
rly Wednesday morning des-
oyed one automobile and par-
ally burned another. The cars
ere in a 12-stall garage.

The committee arranging the
ercentenary celebration met at
e town house Wednesday eve-
ing. Thaxter Eaton served as
emporary chairman in the ab-
ence of Dr. Fuess. The commit-
ee agreed to meet bi-weekly in
e future.

The American Legion Auxiliary
ill hold its annual May supper
n May 4 from 5-7 in the Legion
ooms. Mrs. Meuse is chairman of
he committee.

The Recreation committee,
eaded by Stafford Lindsay, will
welcome any volunteers to work
t Pomp's pond or the playground.
Experienced workers are needed,
with Pomp's workers needing a
life saving qualification from the
Red Cross.

Miss Sarah A. Ballard has re-
signed as young people's libra-
rian at Memorial Hall library.
Miss Margaret Lane, who has
been serving in the adult room,
has taken over the young peo-
ple's work.

Andover Grange 183 met in
Grange hall Tuesday and con-
ferred the first and second de-
grees on a class of applicants.

A meeting of Ballardvale moth-
ers and fathers, who have vol-
unteered as leaders of Cub Pack
76, was held in the precinct room
of the Community building Sunday
afternoon. They met to take steps
to register the Pack with the na-
tional headquarters of the Boy
Scouts of America. Edward L.
Lefebvre is Cubmaster and George
H. Newcomb is committeeman.

HANNON IS TREASURER OF STUDENT COUNCIL

David M. Hannon, 269 No. Main st., has been elected treasurer of the student council at Lowell Technological institute. He is a member of Phi Psi and is active in the Newman club and in varsity basketball. He is enrolled in the electronics course.

. .
OR THE BRIDE
edding
$3.50
er Gift House
STREET TEL. 1822
e and Mercedes Lister

BROCHURE PAYMENT IS STILL ILLEGAL

(Continued from Page One)

. . you couldn't pay me enough to sit by your elbow."

"I don't know what you're going to do with it," the legal expert declared.

He referred to the unpaid $1200 bill for the brochure, which the town has not paid because the counsel said the original article calling for preliminary plans for the South school did not specifically mention "brochure". He told the committee that authority to print a brochure must be contained in an article, that it does not come under the heading of a presentation to the town.

Calls It Advertisement

"If I was a judge," Stulgis asserted, "I wouldn't interpret it as a plan to present to the town. It is an advertisement."

School board member Frederick Allis Jr. had pointed out that "you can't hide the plans", emphasizing that the brochure was a necessary method of presenting the plans to the voters.

Mrs. Reta Buchan asked if a special town meeting article would clear the way for payment but was told it would not. Stulgis said the brochure is outside the contract with the architects and that he would rule, if asked, that payment under authority of a special town meeting would still be illegal.

Mrs. Buchan queried him about occasional articles calling for payment of funds contracted for by departments but was told that such a case is legal because there was authority existing for the original contract whereas none exists in the brochure case.

No Mind Reader

Chairman Roy Russell told the lawyer: "You and others are civic minded enough to know it is procedure to submit a brochure to the town. I would think you would have advised us then rather than now."

"I'm no mind reader," Stulgis replied. "I approve your contracts in form because I don't take part in your negotiations. I can't tell what's in your mind — what am I, Mr. Houdini?"

"It seems very strange that this should come up now," commented Chairman Russell. He asked: "The only reason it was noticed was the keen eye of the accountant?" Stulgis said he didn't know who noticed it but he was asked for a ruling by the accountant. Secretary William Doherty said he was told by someone that the accountant was advised to question the bill, even before it came to his desk, but the veteran school committee member said he didn't recall who told him about it. He suggested that the school board could always take the question to a special town meeting and ask the people for a ruling. "If they vote to pay it then counsel can always rule it illegal. It would make an interesting procedure," the board secretary commented.

The town's legal advisor told the committee, during the discussion, "You got caught in a wedge." He pointed out that he had not been asked about similar bills in the past and does not see the bills as a regular procedure. It was then that Mr. Allis asked about others in the past being illegal, with Stulgis agreeing that brochure bills in past years would have been ruled illegal if the same set of facts existed as do in this case.

"This is the dawn of a new era," commented Secretary Doherty — "a new precedent." Supt. Edward I. Erickson commented that he hoped other departments will act accordingly and Stulgis replied "I can't be an angel guardian." He said money specified in articles for specific purposes can't be spent for any other purpose and that was the basis for the ruling on the South school brochure.

PERSONAL

Mrs. Richard W. Sullivan Jr. of Virginia rd. left by plane Tuesday for Norfolk, Va., where she will join her husband who has been on a naval cruise.

Window Shades - Traverse Rods
Venetian Blinds
Cleaned - Re-taped - Re-Corded
S. A. Shiepe Co., Inc.
227 Hampshire St., Lawrence
Tel. Law. 27403

You May Pay Your Telephone Bill Here

TOTS 'n TEENS
After-Easter
CLEARANCE

5 Toddler, Hand Washable SUITS
Navy. 3 to 6x. Were 9.95 . . . . . $5.75
6 Girl's Rayon Linen SUITS. Sizes
7 to 10. Were 14.98. . . . . $8.98
2 Sub-Teen Rayon Taffeta DRESSES
Were 5.98. . . . . $3.98
2 Sub-Teen Taffeta DRESSES (Checks)
Were 10.98 . . . . . $7.00
2 Sub-Teen DANCE FROCKS
Were 16.98 . . . . . $9.00
3 Junior Miss Taffeta DRESSES (Navy)
Sizes 7, 9, 11. Were 22.98. . . . . $14.98

HATS — HALF-PRICE

TOTS'n TEENS
15 Chestnut Street *Tel. 2920*
JUST 20 STEPS FROM MAIN ST.
BERTHA M. RITCHIE, Prop.

SHAWSHEEN FROZEN FOOD CENTER INC.
An
Empty Freezer
Saves you no money
Stock up
NOW
16 TANTALLON ROAD
ANDOVER 2324

Carleton Brown, USN, has been spending a furlough with his parents, Mr. and Mrs. Edwin Brown of Andover.

Baked Bean
Ham & Salad Supper
North Tewksbury Baptist Church
SATURDAY, APRIL 14
5:30 to 7:00 p.m.
Adult Tickets $1.
Children under 12 --

How Christian Science Heals
"FREEDOM FROM COLDS"
WNAC Sunday, April 15, 1:15 p.m.

HOMEOWNERS
. . . today can buy complete property and personal liability protection in one "package policy" at less than the total cost of separate policies.
Just phone or come in for the whole story.
SMART & FLAGG
The Insurance Office
FOR OVER 100 YEARS
NAT. BANK BLDG., AND. 870

Ethics, Religion, Morals -- Food For Souls Of Early P.A. Students

By Kay Noyes

Ethics, religion and morals were food for the souls of Phillips academy's early students and Latin, Greek and English were the kindling to ignite the brain with a fiery thirst for knowledge. Such was part of the early doctrine of Phillips academy and it was the main curricula of the students. Although the sciences and associated subjects were taught, it was the purpose of the faculty to instill in the students a Christian education which would teach them the virtues of piousness.

Supplied Gun Powder

These concepts of education were the personal beliefs of its founder, Judge Samuel Phillips, who influenced his father and uncles to make substantial donations towards the founding of the Free school. The Judge's ancestors were early immigrants in the days of colonialism and endured hardships and heartaches that played an important part in the moulding of his character. He was the product of a stern upbringing and, as an educated man who attended Dummer Academy and graduated from Harvard college with the class of 1771, he saw the need for an educational institution in this area. While still a young man he became successful in business ventures and was respected by the town citizenry and the statesmen with whom he associated. Although he did not serve in the Revolutionary War as a soldier, he did much towards hastening its end by supplying Washington's poorly equipped soldiers with gun powder from his local mill.

Saw School Need

While this country was still in the throes of the Revolutionary repercussions, Judge Phillips became greatly interested in founding a school and although the present location of the academy was not the Judge's original preference, the required acreage could not be found in a suitable tract of land in his native North Parish. Soon afterwards, in 1777, he purchased 187 acres from the Solomon Wardwell and George Abbot estates in the South Parish and so his plans for a school got under way.

Original Building

The wooden building on the right was situated on the 187 acres on the site of the present Archaeological building and was the original school and the beginning of Phillips academy. In 1778, this former carpentry shop became known as the Phillips school and was arranged to accommodate 30 boys but proved to be too small the following year when 60 boys enrolled for that semester. The school was maintained largely by donations from various members of the Phillips clan but in 1780, the schools funds proved to be inadequate to support the growing institution. And so the first step towards establishing a tuition fee was taken when each student was assessed two and one half dollars.

Oldest In U.S.

In the same year, the passage of an act of incorporation established the name of the school as Phillips academy giving it the distinction of being the oldest incorporated academy in the country. At the same time, history was being made throughout the country as the Boston newspapers carried the startling news that General Benedict Arnold, the commander at West Point, was a traitor.

Since that April 30th, 176 years ago, when the school first received its charter there have been many changes as the academy was destroyed by fire on several occasions and it was only through generous endowments that it has kept from becoming entailed in serious financial difficulties.

Exuberant Youth

Although monetary matters posed problems at many times the Headmaster also was tested by the inevitable exuberance of youth such as the undergraduate humor of the class of 1875, when it achieved fame by stealing a professor's copy of Cicero and cremating it on the campus. The ashes were then carefully placed in a glass jar and sealed with red wax. The impressive label read "M. Tulli Ciceronis, Cato Major de Senectute" and the jar remained in the academy library for many years apparently preserved as a relic of great value.

On the night of celebration and any occasion was a celebration, no outhouse or gate in the town was safe without a guard. But with all their practical joking, the boys at the academy rarely showed deliberate malice in their pranks.

Mecca For Knowledge

The school has now reached magnificent proportions with 7[illegible] boys, from 24 foreign countries and 41 states, attending classes as compared with the original enrollment of 30 students. A startling contrast may also be seen between the initial tuition fee of two-and-one-half dollars as compared with the present fee of $1400.

The achievements this school has made in the educational field would have been gratifying to the original founders, who labored so diligently to make "the school on the hill" a mecca for knowledge-hungry men.

MINSTREL SHOW

Merrimack College will present its annual minstrel show April 13 and 14. The minstrel will be held in the Collegiate Auditorium at [illegible] p.m.

Local people in the cast include Lois Watkinson, Nina [illegible]tagati, Lorraine DesRoches, [illegible]las Beeman and Lorraine Le[illegible]

SPECIAL!
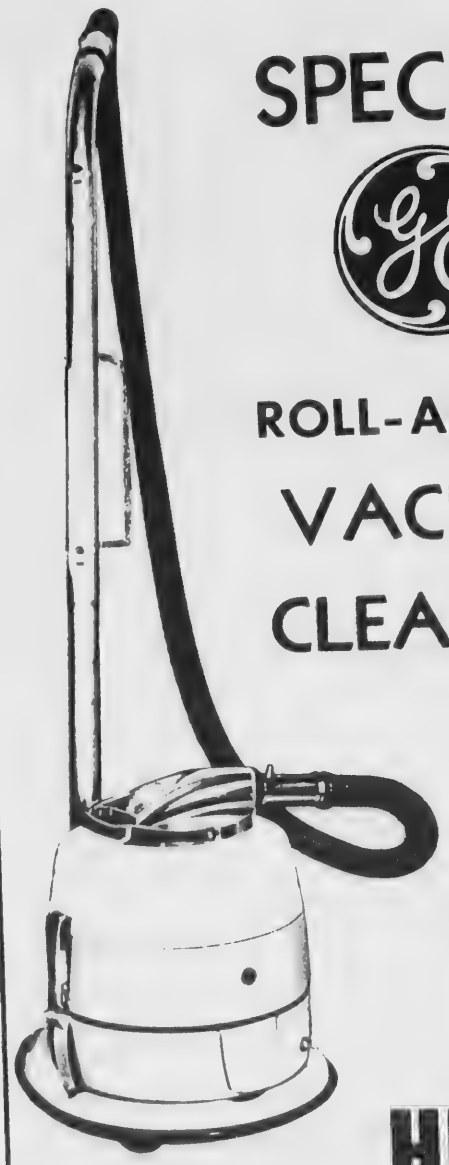
ROLL-AROUND VACUUM CLEANERS
Model V13 E3
NEW LOW PRICE
$49.95
HILL'S
45 MAIN ST. TEL. 102

FERTILIZERS
ALL TYPES
HILL'S
45 MAIN ST. TELS. 102 - 1727

BPS SCREEN ENAMEL
For All Type Screens!

ADDS EXTRA LIFE!
WILL NOT CLOG MESH!
DRIES FAST!
EASY TO USE!
Only $1.10 per quart
HILL'S
45 MAIN ST.
TEL. 102

SELECTMEN QUE[illegible]
SCHOOL COMMIT[illegible]
(Continued from P[illegible]
board is only author[illegible]
pare preliminary pla[illegible]
tract for payment on [illegible]
later.
The timing of the [illegible]
tract was also debat[illegible]
for it had been repor[illegible]
contract was in the s[illegible]
possession April 4 [illegible]
discussed the matter [illegible]
chitects following [illegible]
hearing on the South s[illegible]
Atty. Stulgis want[illegible]
if the contract was [illegible]
why he wasn't asked [illegible]
over and discuss it at [illegible]
Mr. Erickson said [illegible]
to draw and sign a n[illegible]
was made that Wedn[illegible]
but the document w[illegible]
him until Thursday, [illegible]
sent to town counsel f[illegible]
Stulgis said he had [illegible]
superintendent if he [illegible]
proval of the form a[illegible]
ves – but the couns[illegible]
couldn't do just that [illegible]
the clause committing [illegible]
a quarter of the full [illegible]
fee on approval of the [illegible]
town meeting.
Contract Terminated
All three school pe[illegible]
plained that Mr. Stulgi[illegible]
earlier in the April [illegible]
that the first contrac[illegible]
minated when the pr[illegible]
were presented – thus [illegible]
it was necessary to h[illegible]
contract.
Why, Mr. White want[illegible]
was $3000 necessary [illegible]
Kiernan, a member o[illegible]
had said he thought [illegible]
go along under the old [illegible]
couldn't the board ha[illegible]
a new document for [illegible]
than $3000 with the k[illegible]
he expressed willing[illegible]
architects to work un[illegible]
document?
Late In Meeting
At that April 4 m[illegible]
lowing the public he[illegible]
board agreed with the [illegible]
that three plans should [illegible]
revision of the pres[illegible]
two-story plan and a[illegible]
floor design. There wa[illegible]
ent, while members o[illegible]
ng press were prese[illegible]
$3000 for the work.
When the reporters [illegible]
here was to be any m[illegible]
ver the school, they [illegible]
here was none expe[illegible]
ft, with members of [illegible]
ommittee and three [illegible]
ves of the archite[illegible]
round the meeting tal[illegible]
ussing other matters.
Secretary William [illegible]
old the selectmen Tu[illegible]
e agreement with the [illegible]
came later in the ev[illegible]

REDDY KILOWA[illegible]
Did you know since 1933, the age rate for re[illegible]tial electricity [illegible] U. S. has decr[illegible] 50% while the c[illegible] living increased 100%?

der way.

riginal Building

The wooden building on the ght was situated on the 187 res on the site of the present chaeological building and was e original school and the be nning of Phillips academy. In 778, this former carpentry shop ecame known as the Phillips chool and was arranged to ccommodate 30 boys but proved be too small the following year hen 60 boys enrolled for that emester. The school was main ained largely by donations from arious members of the Phillips lan but in 1780, the schools unds proved to be inadequate to upport the growing institution And so the first step towards stablishing a tuition fee was aken when each student was ssessed two and one half dol ars.

Oldest In U.S.

In the same year, the passage of an act of incorporation estab ished the name of the school as Phillips academy giving it the distinction of being the oldest incorporated academy in the country. At the same time, history was being made throughout the country as the Boston newspapers carried the startling news that General Benedict Arnold, the commander at West Point, was a traitor.

Since that April 30th, 176 years ago, when the school first received its charter there have been many changes as the academy was destroyed by fire on several occasions and it was only through generous endowments that it has kept from becoming entailed in serious financial difficulties.

Exuberant Youth

Although monetary matters posed problems at many times the Headmaster also was beset by the inevitable exuberance of youth such as the undergraduate humor of the class of 1875, when it achieved fame by stealing a professor's copy of Cicero and cremating it on the campus. The ashes were then carefully placed in a glass jar and sealed with red wax. The impressive label read "M. Tulli Ciceronis, Cato Major de Senectute" and the jar remained in the academy library for many years apparently preserved as a relic of great value.

On the night of celebration and any occasion was a celebration, no outhouse or gate in the town was safe without a guard. But with all their practical joking, the boys at the academy rarely showed deliberate malice in their pranks.

Mecca For Knowledge

The school has now reached magnificent proportions with 7 boys, from 24 foreign countries and 41 states, attending classes as compared with the original enrollment of 30 students. A similar contrast may also be seen between the initial tuition fee of two and one-half dollars as compared with the present fee of $1400.

The achievements this school has made in the educational field would have been gratifying to the original founders, who labored so diligently to make "the school on the hill" a mecca for knowledge hungry men.

MINSTREL SHOW

Merrimack College will present its annual minstrel show April 13 and 14. The minstrel will be held in the Collegiate Auditorium at 8 p.m.

Local people in the cast include Lois Watkinson, Nina Natagati, Lorraine DesRoches, Douglas Beeman and Lorraine LeHay.

SELECTMEN QUERY SCHOOL COMMITTEE

(Continued from Page One)

board is only authorized to prepare preliminary plans, not contract for payment on work to come later.

The timing of the second contract was also debated at length, for it had been reported that the contract was in the school board's possession April 4 when they discussed the matter with the architects following the public hearing on the South school plans.

Atty. Stulgis wanted to know, if the contract was there then, why he wasn't asked to look it over and discuss it at the time.

Mr. Erickson said the decision to draw and sign a new contract was made that Wednesday night but the document wasn't given him until Thursday, when it was sent to town counsel for approval.

Stulgis said he had asked the superintendent if he wanted approval of the form and was told yes — but the counsel said he couldn't do just that when he saw the clause committing the town to a quarter of the full architect's fee on approval of the school by town meeting.

Contract Terminated

All three school personnel explained that Mr. Stulgis had ruled, earlier in the April 4 meeting, that the first contract was terminated when the present plans were presented — thus, they said, it was necessary to have another contract.

Why, Mr. White wanted to know, was $3000 necessary when Frank Kiernan, a member of the firm, had said he thought they should go along under the old contract — couldn't the board have approved a new document for much less than $3000 with the knowledge of the expressed willingness of the architects to work under the old document?

Late In Meeting

At that April 4 meeting, following the public hearing, the board agreed with the architects that three plans should be drawn—a revision of the present one, a two-story plan and a new one-floor design. There was no agreement, while members of the working press were present, to pay $3000 for the work.

When the reporters asked if there was to be any more debate over the school, they were told there was none expected. They left, with members of the school committee and three representatives of the architects seated around the meeting table but discussing other matters.

Secretary William A. Doherty told the selectmen Tuesday that the agreement with the architects came later in the evening. He said, under questioning from Mr. White, that there was no disagreement from any of the four board members present.

School Responsibility

Doherty stressed several times that "this is still a school committee matter" and that town counsel was expected to give a written opinion on the contract, which the school committee could consider before signing the document. Stulgis agreed to do so and said he would certainly note in his letter that the clause for payment of 25 percent of the total fee is not legal, under the authority granted to the committee by town meeting.

During the meeting, after ques-

(Continued on Page 15)

Seeks Permit For Indoor Riding Area

The request of Gerard C. Proulx for a zoning variance to allow construction of a cement block building, to be used as a riding ring, at 74 Salem st. brought a crowd to town hall April 5.

The hearing before the appeals board found the audience about evenly divided on the subject.

Proulx said the ring would not increase his business but would allow the most productive use of his horses, even in bad weather. He said he now has 41 horses but has a capacity for 50.

Atty. Charles Hatch, representing objectors, told the board he feels the zoning law does not necessarily provide for the expansion of a non-conforming use.

Atty. Robert S. Zollner, representing Proulx, said he did not believe the law said there should be no expansion of a non-conforming use. He also pointed out that the building is for recreational use and said there is no difference in the law between private and public recreational buildings, a point argued by Mr. Hatch. Atty. Zollner said he had a petition bearing some 150 signatures, mostly from residents of the area, who do not oppose the move.

The petition was taken under advisement by the appeals board.

Subscribe to the TOWNSMAN

For Investments See
VINCENT TREANOR
of
BACHE & CO.
Members N.Y. Stock Exchange — Other Leading Stock and Commodity Exchanges
14 PARK ST. TEL. 440

Color Counseling
PAINT & WALLPAPER
ART SUPPLIES
Color Center, Inc.
JACK SPIRES
BROADWAY Cor. COMMON ST.
LAWRENCE TEL. 24310

REDDY KILOWATT®

Did you know that since 1933, the average rate for residential electricity in the U. S. has decreased 50% while the cost of living increased over 100%?

Be a Minuteman!

Win a '56 Ford Station Wagon

Ford Parklane Station Wagon

Six Ford Parklane V-8 Station Wagons to be awarded!

Here's How! *Come into your Ford Dealer's* and he'll give you an entry blank with the full contest rules and details. Then, write (in 25 words or less) what *you* like best about the 1956 Ford. Drop your entry in the box marked "Ford Minuteman Contest." There's nothing to buy! That's all you do! Contest closes May 10th, so hurry!

Come in today—don't delay. Remember—this contest ends May 10th!

A marathon of value...for a minute of your time

Shawsheen Motor Mart, Inc.

47 HAVERHILL ST., ANDOVER

Subscribe to the TOWNSMAN

ROYAL LANCER

SUITS

Here is a fabric with a definite and distinctive character of its own. The combination of its many features makes it fashionably correct for every occasion . . . and it is further enhanced by the skillful tailoring by Clothcraft.

$49.50

OPEN FRIDAYS TIL 9 P.M.

Elander Swanton

56 Main St. Tel. 1169

Ellsasser Will Present Concert At Organ Hall

The Trustees of the Methuen Memorial Music Hall announce that Richard Ellsasser, well known organ virtuoso, will appear at the Music Hall in a concert of organ music on Wednesday, April 18, at 8:30 p.m.

Mr. Ellsasser has appeared on radio, television, and in the moving pictures. He has toured the United States, Canada and Latin America and has made many records. The program will include works by Vivaldi, Mozart, Bach, Copland and Manari.

Confidence carries the man to the field, but cocksureness sometimes causes wild aim.

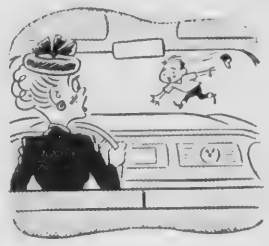

WHEN YOU ARE FACE TO FACE WITH TROUBLE

You'll be glad you have the policy with the P.S. (Personal Service). When you have a Casual Automobile Policy you have the personal service of a qualified Agent . . . before and after an accident.

DOHERTY

Insurance Agency

4 MAIN ST. TEL. 260

HEALTH BOARD APPOINTS RAPOSA

(Continued from Page One)

MANUAL RAPOSA JR.

mental sanitation for 11 years, under the supervision of the state department of public health.

He holds membership in the National Association of Sanitarians, Massachusetts Public Health association and American Public Health association.

He will also serve here as milk inspector, a position formerly held by Robert Walsh, newly elected member of the health board.

Chairman Charles O. McCullom said Mr. Raposa will have to approve of drainage in relation to the use of ceptic tanks before new homes can be constructed and will be in a position to follow through on the state law which requires board of health approval prior to issuance of a building permit.

Mrs. Eva Muise, will take over part time secretarial duties in the health office, McCullom said.

Obituaries . . .

MISS MARGARET V. CRONIN

The funeral of Miss Margaret V. Cronin, formerly of Center st., Ballardvale, was held Monday from the John Breen Memorial funeral home, Lawrence with a high Mass of requiem at 9 in St. Augustine's church. Burial was in St. Augustine's cemetery.

Miss Cronin was dead on arrival April 5 at the Lawrence General hospital, where she was taken after being stricken at the Protectory of Mary Immaculate, Lawrence, her place of residence for the past several years. Dr. John T. Batal, medical examiner, said death resulted from a cerebral hemorrhage.

A native of Ballardvale, Miss Cronin was employed for some years as a dental hygienist for the Andover school system. She was a member of St. Augustine's parish.

She leaves three brothers, Dr. John J. Cronin of Boston, William Cronin of New Orleans and Frederick Cronin of Ballardvale; also several nieces and nephews.

The bearers were William J. Cronin, Paul Cronin, Daniel Wall and Joseph Frawley.

A group of Sisters from the Protectory of Mary Immaculate attended the Mass.

MRS. FRANCES E. BENSON

The funeral of Mrs. Frances E. (MacFarlane) Benson, widow of William Benson, 13 Marland rd., Ballardvale, was held Monday at 2:30 from the Lundgren funeral home with services conducted by the Rev. Ralph A. Rosenblad, pastor of Ballard Vale United church.

Mrs. Benson was found dead April 6 by her daughter, Mrs. Margaret B. Shaw, with whom she resided. Dr. Paul A. Oskar, associate medical examiner, attributed death to hypertensive heart disease.

A native of Arbroath, Scotland, she had resided in Ballardvale for the past 50 years. She was a member of the Ballard Vale United church, Ladies' auxiliary, 8, to Clan Johnston, O.S.C. and the Golden Age Circle.

Surviving are two daughters, Mrs. Margaret B. Shaw and Mrs. Frances E. Cunningham, both of Andover; a son, William of Methuen; also seven grandchildren.

The bearers were Edward Cole, John Cole, James Vannett, William Vannett, John Sweeney and John Thomson.

Ladies' auxiliary, 8, to Clan Johnston, O.S.C., conducted service at the funeral home Sunday evening.

BROTHER VINCENT MANGINI, O.F.M.

The funeral of Brother Vincent Mangini, O.F.M. of St. Francis Seraphic seminary was held Monday from the seminary with a solemn high Mass of requiem at 10 a.m. Burial was in the Friars' cemetery at the seminary.

Brother Vincent died April 5 in St. John's hospital, Lowell following a short illness. He was 80.

A native of Pratella, Italy, he came to this country as a young man. He applied for admission into the Immaculate Conception province of the Order of Friars Minor as a brother and received the Francescan habit in October, 1093. He was professed the following year.

During his religious life he was stationed at monasteries and parishes in New York City, Mt. Vernon, N.Y., Boston, East Cambridge, Hudson, N.Y., Troy, N.Y. and since 1945 in West Andover.

MRS. MINNIE CURTIS

The funeral of Mrs. Minnie (Freeman) Curtis, widow of William L. Curtis, Lowell st., will be held this afternoon with services at 2 in the late home. The Rev. Philips B. Henderson, pastor of First Calvary Baptist church will officiate. Burial will be in West Parish cemetery.

Mrs. Curtis died Sunday morning in the home of her daughter, Mrs. P. Irving Livingston, with whom she lived, following a long illness. She was a native of Methuen and had resided in Andover for the past 22 years. She was a member of First-Calvary Baptist church, Betsy Ross chapter, D.A.R. and Equity lodge, N.E.O.P.

Surviving besides her daughter, Helen, wife of P. Irving Livingston, she leaves two sisters, Gertrude, wife of Levi H. Curtis of Auburn, Me., and Miss Ida Freeman of Lawrence; also a brother Arthur N. Freeman of Lawrence.

LAMP SHADES
Hand-made for your
Antique and other lamps
MABEL F. LAMB
Antique Fair and Sale
North Andover, Mass.
April 18th-19th-20th

"Things Different"

Such Simple Expression

An elegant cotton sheath imported Italian cotton. Ours alone . . . only $

In Andover

Michael Jay

Tues., Fri. Nites 'til 9*

YOU'VE NEVER SEEN SUCH ROCK BOTTOM PRICES!

YOU'LL SAVE PLENTY NOW
ON A GUARANTEED USED CAR

EVERY CAR BACKED BY OUR 37 YEAR REPUTATION

WEST STREET MOTORS

134 WEST STREET – LAWRENCE

TEL. LAW. 38775

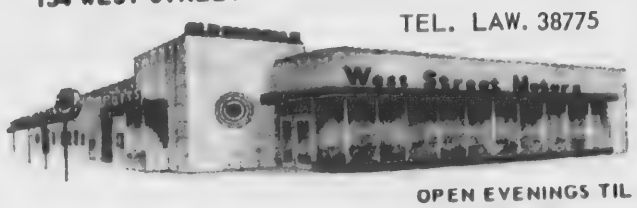

OPEN EVENINGS TIL 9

The All-New

TUBELESS

Super-Cushion

by GOODYEAR

BETTER BLOWOUT PROTECTION
BETTER PUNCTURE PROTECTION
BETTER PERFORMANCE
FIT YOUR PRESENT WHEELS

Albert E. Schlott, Inc.

314 So. Broadway Lawrence Tel. 22161

wing year.

During his religious life he was tationed at monasteries and parshes in New York City, Mt. Vernon, N.Y., Boston, East Cambridge, Hudson, N.Y., Troy, N.Y. nd since 1945 in West Andover.

MRS. MINNIE CURTIS

The funeral of Mrs. Minnie Freeman) Curtis, widow of William L. Curtis, Lowell st., will be ield this afternoon with services at 2 in the late home. The Rev. Philips B. Henderson, pastor of First Calvary Baptist church will officiate. Burial will be in West Parish cemetery.

Mrs. Curtis died Sunday morning in the home of her daughter, Mrs. P. Irving Livingston, with whom she lived, following a long illness. She was a native of Methuen and had resided in Andover for the past 22 years. She was a member of First-Calvary Baptist church, Betsy Ross chapter, D.A.R. and Equity lodge, N.E.O.P.

Surviving besides her daughter, Helen, wife of P. Irving Livingston, she leaves two sisters, Gertrude, wife of Levi H. Curtis o Auburn, Me., and Miss Ida Freeman of Lawrence; also a brother Arthur N. Freeman of Lawrence.

LAMP SHADES
Hand-made for your
Antique and other lamps
MABEL F. LAMB
Antique Fair and Sale
North Andover, Mass.
April 18th-19th-20th

"Things Different"

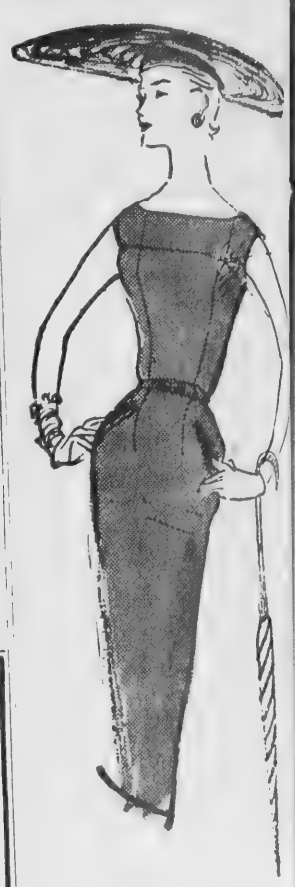

Such Simple Expression

An elegant cotton sheath of imported Italian cotton. Ours alone . . . only $5

In Andover

Michael Jay

Tues., Fri. Nites 'til 9*

ELECTMEN QUERY SCHOOL COMMITTEE

(Continued from Page 13)

ions from Mr. White, the school superintendent reported that the Perley F. Gilbert associates had been selected for the Shawsheen and West school additions after interviews with several reliable firms. They had then been retained for the South school, he said.

White wanted to know if, after town meeting defeat of the Gilbert associates plan, the board hadn't thought to have someone else's opinion on a new school. He asked if there was any firm specializing in two-story construction and was told all firms specializing in schools build two-story as well as one-story buildings.

Doherty said he understood the High School Building committee had retained Rich and Tucker without prior interviews — they were the firm that planned the Central school — and the committee secretary wanted to know why it wasn't reasonable for the school committee to do the same with the Gilbert associates after hiring them for the two additions.

Wants Good Building

"If someone jumps out a 10-story window you don't have to", retorted White. He said he hoped the architect would plan a school with a roof that will shed water, with walls that will keep water out rather than in and with good foundation footings. He mentioned one school, of modern construction, that has bad cracks in the walls and wet ceilings.

Doherty agreed, pointing out that the Gilbert associates did not build the school nor was the school board responsible for construction of it. He explained that the junior high school, the boiler plant and the Jackson school were planned by the Gilbert associates and have been good buildings.

Topo Maps

In another question about the contract itself, some time was spent discussing a provision in the second document that calls for the town to furnish topographical maps of the site. That work was done and paid for under the first contract and several wondered why it was included in the second one. Erickson said it is a standard provision in architect's contracts. However, members of the school committee felt the one furnished was satisfactory and there would be no need for another.

Summation

Summed up, the meeting produced the following answers:

The school committee felt a new contract was necessary because town counsel ruled the first one terminated.

They felt Frank Kiernan was speaking off-hand when he mentioned working under the old contract, without knowledge of counsel's ruling.

They agreed that the firm must be paid for the three plans it is to present for consideration.

They did not feel it advisable to ask another firm for ideas on a school for Ballardvale.

The board voted April 4 to pay $3000 for the new plans but the contract was delivered Thursday morning instead of the same night and then sent to town counsel. It has not been accepted by the school committee.

OBITUARIES

JOHN ASHTON

The funeral of John Ashton, 68, 64 Stevens st., was held Wednesday from the Frederick E. Allen chapel, Lawrence, with services at 11 a.m. Burial was in Bellevue cemetery.

Mr. Ashton died unexpectedly Sunday morning at his home and Medical Examiner John T. Batal attributed death to coronary thrombosis. He was a retired watchman at the Shawsheen mills.

Surviving are a son, Richard W. Ashton of Andover; three brothers, Walter of Andover, Samuel of Dedham and Harry of Methuen; three sisters, Mrs. Lucy Petzold of Philadelphia, Pa., Lena Atherton of Maine and Mrs. Sadie Marshall of Providence, R.I..

MISS FLORENCE V. DALY

The funeral of Miss Florence V. Daly, 49, 7 Dartmouth rd., was held April 7 from the M. A. Burke Memorial funeral home with a high Mass of requiem at 9 in St. Augustine's church. Burial was in St. Mary's cemetery, Canton.

Miss Daly died April 5 at her home after a long illness. She was a native of Canton and resided with her sister, Mrs. Joseph Tangney.

Surviving besides Mrs. Tangney is another sister, Mrs. Thomas Griffin of Randolph and several nieces and nephews.

The bearers were Thomas Griffin, James Jordan, Walter Poore and Gerald Grafton.

INSURED FUR STORAGE

FUR COATS $1.95 — $30.00 Insurance

FUR TRIM COATS $1.65 — $35.00 Insurance

CLOTH COATS $1.35 — $35.00 Insurance

Insured Against Fire and Theft — 2% Additional Insurance

SHIRTS Laundered and Refinished 20c

24 hour DRY CLEANING SERVICE

CITY CLEANERS & DYERS
7 MAIN STREET ANDOVER

THE ANDOVER CONSUMERS
CO-OP

You Have A Stake In The Business When You Shop At The Co-Op ....

Yes, in fact, you have several stakes! The Co-Op is owned by people of Andover . . . we have over 1,500 Andover shareholders controlling this operation . . ; the selections are always complete; the prices always right and you get a patronage refund at the end of the year by simply saving your register coupons! Start now . . .

SHOP THE CO-OP THIS WEEK!

HOOD'S NU-CHATEL CHEESE SPREAD
In New Jubilee Glass
7 oz Jars
PLAIN 37c CHIVE 39c

FRESH UNSWEETENED MIXED FRUIT
HOOD'S FRESH FRUIT GEMS
New Reduced Price
ORANGE - GRAPEFRUIT - PINEAPPLE
16 OZ JAR 45c | 34 OZ JAR 89c

For Spring Cleaning - CO-OP First Quality FLOOR WAX QT. CANS 79c

Lamb Combination
Shoulder Chops and Lamb for Stewing lb 33c

VEAL ROLLS BONELESS POUND — 39c

PASCAL CELERY STRINGLESS FLORIDA bch 17c
CUKES CRISP LONG-GREEN 4 for 19c

ANDOVER CONSUMERS'
CO-OP
REG. U. S. PAT. OFF.
SUPER MARKET — 68 Main Street
OPEN THURSDAY & FRIDAY NIGHTS TIL 9

Russell Denied Permit

The selectmen denied a permit to store and sell gasoline at the site of the former Anne's Andover Cottage, requested Monday night by Roy Russell. The board said the denial was due to the area being in a single residence zone.

A sizeable crowd had appeared to be about evenly divided Monday night when they appeared at town hall at the hearing on Russell's petition.

Mr. Russell, a member of the police department and an elected school committee member, asked the selectmen for permission to store 12,000 gallons of gasoline there in three underground tanks of 4000 gallons capacity each.

He told the gathering that the station he proposes to construct there would cost about $25.000 when complete and that it would furnish the only indoor lubrication facilities in that area.

Mr. Russell said the station would be a two-bay one with a center island with two sets of pumps. He explained that there are only two stations in the four miles from Andover center to the No. Reading line and that he saw the need of another, modern station in that section of town.

Needs Variance

Chairman Sidney P. White pointed out that the selectmen deal only with the gasoline storage permit but a variance of the zoning by-law would be needed to put up a station there. Mrs. Richard Moody asked if the area is a single residence zone now and was told it is.

Objections Heard

Mrs. Sally Houghton of Fieldstones objected to the permit for several reasons, including devaluation of property, dangerous traffic conditions and the intrusion of a business in the single residence area. She said many near accidents occur on the road near the proposed station because cars going south are sometimes unable to see what is coming in the opposite direction. Russell said the station would have a 30-foot approach from the north and a 45-foot approach from the south to take care of the traffic problems.

He also mentioned that the bright lighting from the station would help lighten up the area for motorists. He called attention to the fact that a business has been located at the site for about 20 years until the building burned down.

James Gorrie, a member of the police department, spoke for the petition. He told the neighbors and the selectmen that he had worked with Russell in contacting many residents in the area and had found many of them agreeable to the filling station.

Russell listed several residents by name as not opposed, both from the So. Main st. section and on Alderbrook rd.

Higgins Opposed

Atty Thomas Collins spoke in behalf of John F. Higgins, who lives across the street, and opposed the petition. He said Mr. Higgins' driveway comes out into the street diagonally across from the proposed station with a possible traffic problem created. He also said it is likely that property valuations would decrease in the area if the station is built.

The owner of another gas station on the highway was opposed to the measure, pointing out that he hopes to have his station rebuilt into a modern one this summer.

Growth Warrants It

Russell told the gathering that he feels the growth of the town warrants another station there. One query concerned the effect of the new Route 28 and decreasing traffic as a result but Russell felt that it still would be a good location.

He several times referred to stories and rumors that are alleged to have been going around town about the ownership of the station — and assured those present that he is asking for the permit for himself as a method of improving his and his family's position. He said there have been no committments made to any major company.

Public Invited To Hear Miss Bell

Gwendolyn Bell, a contralto, will give a concert in Davis hall, Abbot academy, Saturday night at 8. She has appeared here several times, both at Abbot and at Phillips academy.

A junior at Boston university, Miss Bell is one of the finalists now competing for the John Hay Whitney national scholarship. Last summer, she won a scholarship to the Opera school at Tanglewood. She has appeared with several Boston choral societies and has been a guest soloist at Symphony hall.

Mahler's "Song of a Wayfarer" will be one of the highlights of the evening's performance, which will include some contemporary, English and Spiritual songs.

Residents of the town have been invited to attend the concert.

COMMUNION BREAKFAST

A Mother and Daughter Communion breakfast, sponsored by St. Augustine's guild, will be held Sunday after the 8 a.m. Mass in the school hall. The Rev. William Cullen of Merrimack college is guest speaker. Mrs. Thomas O'Leary and Mrs. William O'Neil are chairmen of this affair.

SPECIAL MEETING TO VOTE ON RAISES

(Continued from Page One)

cond pay period following the vote at the special meeting.

Representatives of both departments met with the selectmen Monday night to present the petitions and explain their reasons for the request. They promised to furnish figures for the selectmen showing how surrounding towns are paying men in those departments.

The requested amount, it was explained, would be in addition to the raise of $3 granted all town employees at the annual meeting. The petition sets forth the amount of $10,500 as being required to meet the wage boost for the balance of the year.

TRY A TOWNSMAN WANT AD – CALL 1943

SHAG RUGS – BEDSPREADS & BLANKETS BEAUTIFULLY DONE

ESSEX LAUNDROMAT
GEO. F. BUBAR, Prop.
24 Essex St. Andover
Tel. 3005
WASHING - DRYING
LAUNDROMAT HOURS
EFFECTIVE MARCH 5th
OPEN AT 7:30 A.M. DAILY
Close: 5 p.m. Wed. & Sat. - 6 p.m. other days
WESTINGHOUSE EQUIPPED

DON'T WAIT UNTIL YOU NEED IT...

Don't delay calling us to have your power mower overhauled. At this time of year our waiting list grows and grows. If you act now, we'll have it in tip-top condition when you need it . . . and that will be soon.

ALL TYPES OF
POWER MOWERS OVERHAULED & SHARPENED

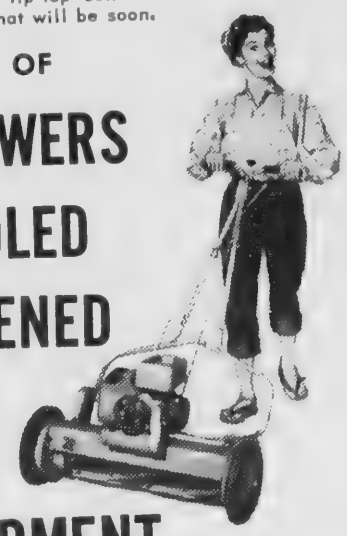

We have the experience, the tools, the parts to do the real job! If it can be fixed . . . we can fix it!

EQUIPMENT SERVICE COMPANY
LUPINE ROAD (Next to Railroad Station) ANDOVER
TEL. 3075
CHARLES P. HOWE

CLEANING
Floors, windows and paint.
Work Guaranteed.
Estimates Given.
T. J. Coskren
TEL. LAW. 6465

GEO. W. HORNE CO.
LAWRENCE, MASS.
TAR AND GRAVEL ROOFING SHEET METAL WORK
SPECIALIZING IN ASPHALT SHINGLING
Telephone 7339 Established 1854

WAREHOUSE SALE

SAVE up to $60! 9 x 12 BROADLOOM RUGS

9' x 12' Broadloom Rugs
. . . all 9 x 12

	Reg.	NOW
Broadloom Rugs, tone on tone	$ 89.95	$ 55.00
Wool Hand Hooked Rugs, oval or oblong	$119.00	$ 69.95
Beige, 18th Century Floral	$ 97.00	$ 79.00
All Wool Wiltons, Hook Patterns	$149.00	$ 99.00
Beige and Green Modern Hook Pattern	$129.00	$ 99.00
Multi-colored 18th Century Pattern	$139.50	$ 99.00
Gray and Green Tone on Tone	$154.00	$109.00
Green Sculptured High and Low Pile	$179.00	$119.00
Rose Beige 18th Century Floral	$149.00	$119.00
Gray Leaf, Tone on Tone	$149.00	$119.00
Gray Sculptured Tone on Tone	$179.00	$119.00
Rose Sculptured Tone on Tone	$179.00	$119.00
Rose Modern Swirl	$179.00	$119.00
Tan and Green Modern Tweed	$179.00	$129.00
Gray, Modern Swirl	$169.00	$139.00
Green and Tan Tweed	$179.00	$149.00
Pink and Black Twist	$179.00	$149.00

F. J. LEONE CO.
430 ESSEX ST. – LAWRENCE – TEL. 6197

Lundgren Funeral Home
Established 1840
COMPLETE FUNERAL SERVICE
MALCOLM E. LUNDGREN
DONALD E. LUNDGREN
18 Elm Street Tel. 2072

PECIAL MEETING TO VOTE ON RAISES

(Continued from Page One)

cond pay period following the vote at the special meeting.

Representatives of both departments met with the selectmen Monday night to present the petitions and explain their reasons for the request. They promised to furnish figures for the selectmen showing how surrounding towns are paying men in those departments.

The requested amount, it was explained, would be in addition to the raise of $3 granted all town employees at the annual meeting. The petition sets forth the amount of $10,500 as being required to meet the wage boost for the balance of the year.

TRY A TOWNSMAN WANT AD – CALL 1943

SHAG RUGS – BEDSPREADS & BLANKETS BEAUTIFULLY DONE

ESSEX LAUNDROMAT
GEO. F. BUBAR, Prop.
24 Essex St. Andover
Tel. 3005
WASHING - DRYING
LAUNDROMAT HOURS
EFFECTIVE MARCH 5th
OPEN AT 7:30 A.M. DAILY
Close: 5 p.m. Wed. & Sat. - 6 p.m. other days
WESTINGHOUSE EQUIPPED

HORNE CO.
NCE, MASS.
SHEET METAL WORK
ASPHALT SHINGLING
Established 1864

dgren
al Home
lished 1840
MPLETE
AL SERVICE
M E. LUNDGREN
E. LUNDGREN
Tel. 2072

AT THE CHURCHES

South Church

REV. FREDERICK B. NOSS, Pastor

FRIDAY: 2 p.m. Mrs. Marion Tucker Rudkin will present her "Spring Bouquet of Books" in the South Church vestry, sponsored by the King's Daughters. Tea will be served and Bakery goods will be on sale. 7:30 p.m. Troop 73, Boy Scouts.

SATURDAY: 8 p.m. The Couples Club will hold a Mystery-Fun Night in the vestry. Ladies are asked to bring a box dessert for two, and coffee will be served.

SUNDAY: 9:30 a.m. Church School for grades 1 through 8. 9:45 a.m. Grades 9 through 12 meeting in the South Vestry. 10:45 a.m. Kindergarten classes. 10:45 a.m. Morning Worship. 3 p.m. Candlemaking project by the Pilgrim Fellowship.

TUESDAY: 8 p.m. Ping Pong Club meeting at West church.

WEDNESDAY: 6:30 p.m. Dinner meeting of the South Church Men's Club at the Fellowship hall of South Church. The Speaker will be John K. Judge, lecturer. He is affiliated with Tufts, Northeastern and Bradford Junior College and is an authority on marriage as a Marriage Consultant. The nominating committee will give a report on officers for 1956-57.

THURSDAY: 10 a.m. Sewing Meeting of the Friendly Service Group at the church. 7 p.m. Annual Meeting of the Women's Fellowship. Dessert and coffee will be served. The speaker will be Dr. Myron W. Fowell, Chairman of Council for Social Action.

NOTES: Sunday, April 22 Annual meeting of the Andover Association of Congregational Churches and Ministers. Afternoon session, service of worship and business meeting at 4 p.m. Supper 6 p.m. The evening service begins at 7 p.m. Dr. John A. Reuling will give the sermon: "The American Board of Foreign Missions".

St. Joseph's Church

(Ballardvale)

SUNDAY: Mass at 9 o'clock. Confessions heard before Mass.

Free Church

Rev. Levering Reynolds Jr., Th.D. Pastor

FRIDAY: 6:50 a.m. Dr. Reynolds will conduct morning devotions over a local radio station. 7 p.m. Boy Scout Troop 72. 8 p.m. Couples Club Meeting. Mr. Roland Joy of Boston will give an illustrated lecture on "Unusual hobbies and Occupations". All couples of the church are cordially invited to attend this meeting.

SATURDAY: 6:50 a.m. Morning Devotions by Dr. Reynolds over the radio.

SUNDAY: 9 a.m. Senior Department of Church School. 10 a.m. Primary Department of Church School and the nursery class. 10 a.m. Morning Worship. The members of the Lawrence Assembly 15, Order of the Rainbow for Girls, who were unable to attend last Sunday because of the unexpected storm, will be in attendance this Sunday. The girls are requested to assemble in the lower parish hall at 9:30 a.m. Miss Maureen Moss, Worthy Advisor of the group, will assist in the service. 5 p.m. Junior Pilgrim Fellowship. 6:30 p.m. Senior Pilgrim Fellowship.

MONDAY: 7:30 p.m. Standing Committee.

TUESDAY: 7:30 p.m. A Meeting of "The Flounders" at the home of Miss Grace Lake.

WEDNESDAY: 7 p.m. Explorer post 72.

THURSDAY: 10 a.m. Sewing Circle. 7:30 p.m. Senior Choir rehearsal. No Young People's Choir Rehearsals because of School Vacation.

NOTES: May 6th is our Anniversary Sunday. New members will be received at the Morning Worship service. Anyone who is interested in joining at that time should contact Dr. Reynolds.

Ballard Vale United Church

Rev. Ralph A. Rosenblad, Pastor

SUNDAY: 9:30 a.m. Sunday School. 11 a.m. Morning Worship in the sanctuary. Sermon: "It Works . . . Try it". Nursery during Morning Worship. 3 p.m. The Youth Fellowship will leave for the Methodist Youth Fellowship Rally in Lynn. 4 p.m. Junior Youth Fellowship in the vestry.

MONDAY: 7:30 p.m. Evangelism Committee at the parsonage.

WEDNESDAY: The United Church Guild will entertain at the Hospitality House, Ayer. 7:30 p.m. Senior Choir rehearsal.

THURSDAY: 8 p.m. Monthly meeting of the United Church Guild in the vestry.

Christ Church

REV. JOHN S. MOSES, Rector

SUNDAY: 8 a.m. Holy Communion. 9:15 a.m. Sunday School. 11 a.m. Morning Service & Sermon. 11 a.m. Sunday School (Lower School) 5 p.m. Young Peoples Fellowship.

WEDNESDAY: 7:30 p.m. Red Cross Canteen Class.

THURSDAY: 10 a.m. Holy Communion. 6:30 p.m. Social Group Dinner. 6:30 p.m. Choir Rehearsal.

West Parish Church

REV. HUGH B. PENNEY, Pastor

FRIDAY: 7:30 p.m. Boy Scout Troop 77 will meet.

SATURDAY: 6:30 p.m. Hostesses from the Women's Evening Circle will leave for the Hospitality House in Ayer.

SUNDAY: 9:30 a.m. All Girl choir rehearsal. 9:45 a.m. Senior choir rehearsal. Classes for Grade 6, Junior and High School. 10:30 a.m. Service of Worship. Mr. Pen-

(Continued on Page 18)

COOK'S CORNER RIDING ACADEMY
MERRIMACK STREET, METHUEN
HORSES FOR SALE
$100 With Bridle and Saddle.
Horseback Riding, $1.50 per hour
TEL. LAW. 36705

Just a nice ride (14 miles) to the "hallmark of delightful dining"
ALLENHURST
now celebrating 4th annual STEAK FESTIVAL
open all day . . . every day
Route 114 DANVERS

WIN $100.00

We invite you to write, in 10 words or less, a SPRAYING Slogan for Ajax Tree Experts, Inc.

Winner will be chosen April 15th by expert advertising personnel. In case of duplicate slogans earliest postmark will receive the award.

Base your slogan on the following facts: We are experts in this business. Only experienced workers are employed. We have the most modern spraying equipment available. There are several cycles of insects and fungus diseases. These must be sprayed when they become active, not after the trees or shrubs have been infected. Spraying should be scheduled at this time in order to have it done at the right time.

AJAX TREE EXPERTS, Inc.
D. E. McNEIL — President
Main St., Andover Tel. And. 3000
Manchester, N.H. 2-6731 — After Hours, Law. 87355
"On Land or Trees AJAX Means Reasonable Fees"

Spring's Smartest Look
for your feet
Fashion Sunday
APRIL 15th
STARGLOWS
by Sundial

REINHOLD'S
13 MAIN STREET
Shoes For The Entire Family

75 YEARS
OF WINDOW and MILLWORK MANUFACTURING EXPERIENCE
"At Your Service"
AT THE
Indian Head Millwork Corp.
THE ACCUMULATED YEARS OF EXPERIENCE OF IHMW DEPT. HEADS

Knowledge is worth money particularly when you're building or remodeling a home. Indian Head know-how will save you expensive mistakes. Also you will be guided in your selection of not only windows, but dozens of other things you'll need.
Take advantage of this service, its yours for the asking. Bring your plans or sketches to Indian Head Millwork for consultation, no obligation, of course.

SEE THE LARGEST DISPLAY OF WINDOWS, DOORS, Etc., IN NEW ENGLAND AT NEW MODERN SHOWROOM HOLLIS AT ALLDS ST., NASHUA

INDIAN HEAD MILLWORK Corporation
90 EAST HOLLIS ST., NASHUA, N. H.
MANUFACTURERS AND DEALERS
WINDOWS — DOORS — MILLWORK

Ask Operator for Enterprise 8004 at no charge
From —
Billerica, Mass.
Wilmington, Mass.
Westford, Mass.
Tewksbury, Mass.
Chelmsford, Mass.
Dracut, Mass.
Lowell, Mass.
Manchester, N. H.
Bedford, N. H.
Derry, N. H.
Goffstown, N. H.

At The Churches

(Continued from Page 17)

ney's sermon will be "The United Church of Christ" and the combined choirs will sing Everett Titcomb's "Victory Te Deum". Groups for Cradle Roll, Nursery and Kindergarten children. Classes for Primary and Junior age young people. 5 p.m. Youth from the Senior High Pilgrim Fellowship group will meet at the Church to leave for Washington, D.C.

MONDAY: 7:30 p.m. May Basket committee meeting in the Vestry. 8 p.m. Religious Education Committee meeting.

TUESDAY: 8 p.m. Men's Ping Pong Club.

WEDNESDAY: 7:30 p.m. Senior Choir rehearsal.

THURSDAY: 7 p.m. Brotherhood Ladies Night at the Crystal Ballroom. Dinner, entertainment by the Vocalaires, and dancing.

Andover Baptist Church

SUNDAY: 9:30 a.m. Church School with classes for every age. Herbert H. Otis, superintendent. 10:15 a.m. Carillons and chimes from the church steeple. Accept their invitation to attend church. 10:45 a.m. Morning Service of Worship. Message by the interim pastor, Rev. F. C. Rideout, Th.D., on the subject, "God's Call To Youth At The Parting Of The Ways." Mrs. Ralph I. Gilbreath, church organist. Nursery, during the service, for the small children. 6:30 p.m. Baptist Youth Fellowship at the home of Malcolm Estell, 97 Woodland rd.; Peter Fisher, leader.

THURSDAY: 7:30 p.m. Adult choir rehearsal in the church parlor.

Christian Science Society

(6 Locke Street)

SUNDAY: 9:30 a.m. Sunday school. 11 a.m. Church service. Subject of lesson sermon: "Doctrine of Atonement".

Testimony meeting first Wednesday of each month at 8 p.m.

Reading room 66 Main street open 12:30 to 4 p.m., Monday through Friday, except holidays.

The North Parish Church

(Unitarian) — North Andover

REV. E. A. BROWN JR., Minister

FRIDAY: 7 p.m. Choir rehearsal. 7 p.m. Boy Scout troop 84.

SUNDAY: 9:45 a.m. Church School and Kindergarten. 11 a.m. Morning Service of Worship. Sermon by Rev. Ernest Brown. 11 a.m. Nursery care during the church hour. 7 p.m. Unity Club.

WEDNESDAY: 10 a.m. Antique show in the vestry.

THURSDAY: 10 a.m. Antique show.

St. Augustine's Church

REV. P. J. CAMPBELL, Pastor

SATURDAY: Confessions 4 to 5:30 and 7:30 to 9 p.m.

SUNDAY: Masses 6:30, 8, 9, 10:15 and 11:30 a.m. Benediction after last Mass.

Cochran Chapel

REV. A. GRAHAM BALDWIN, Minister

SUNDAY: 11 a.m. Service of Worship, Speaker, The Rev. John S. Moses, of Christ church.

☆ TOWNSMAN BUSINESS DIRECTORY ☆

ARBORISTS

AJAX
TREE EXPERTS, INC.
TEL. AND. 2895
MANCHESTER, N.H. 26731

AMALIA
TREE SURGEONS, Inc.
A TREE SERVICE WITH A SENSIBLE ATTITUDE TOWARD COST
AND. 1848 OR 2901

ANDOVER TREE SERVICE
37 Years Experience
A Complete Tree Service
J. H. Buss, Sr. Tel. 1304-J
J. H. Buss, Jr. Tel. 1672-M

TREE SERVICE
by
DODGE ASSOCIATES
Wenham, Massachusetts
ANDOVER Representative
ALBERT R. RETELLE
Reservation Road
Tel. And. 841

AUTO REPAIRS

CLARK MOTOR CO.
AUTHORIZED
CHRYSLER - PLYMOUTH
SALES and SERVICE
PAINTING and BODY WORK
IN OUR OWN SHOP
41 PARK ST., ANDOVER
Tel. Andover 333

PARK ST. GARAGE
GENERAL AUTO REPAIRING
JENNEY GAS & OILS
33 PARK ST. TEL. 240

BUILDING MATERIAL

LUMBER - PAINTS
WALLPAPER
HARDWARE
SPORTING - GOODS
AMMUNITION – TARGETS
J. E. Pitman Est.
63 PARK ST., ANDOVER
TEL. 664

CARPENTRY WORK

FOR ALL YOUR
CARPENTER WORK
REMODELING
OR
ROOFING
CALL
ED. OTTO
TEL. AND. 1396
· FREE ESTIMATES ·

CESSPOOLS

CESSPOOLS PUMPED OUT
– ALSO –
Cesspools and Septic Tanks Installed
CHARLES CORBEIL
TEL. LOWELL 7236

CLEANSERS & DYERS

—CLEANSING—
—PRESSING—
—TAILORING—
MEN'S AND LADIES' GARMENTS
CALL 1169
Elander & Swanton
56 MAIN ST.
ANDOVER, MASS.

ELECTRICIANS

Archie A. Gunn
MASTER ELECTRICIAN
Wiring for
Oil Burners – Light – Power
MOTOR & APPLIANCE REPAIRS
41 PINE ST. TEL. AND. 920

C.A.HILL & CO.
Electrical Contractor
CHARLES A. HILL, JR.
Call us for every residential, commercial and industrial electrical service.
LIGHTING ENGINEERS
13 Chestnut St. Tel. 1076

REAL ESTATE

ANDOVER REALTY AGENCY
REAL ESTATE
3 Lowell St., Shawsheen Village
TELS. 702 or LAW. 8-4241
Donald A. MacNeil, Mgr.

W. Shirley Barnard
Real Estate and Insurance
at
Main and Barnard Streets
Telephone 202

BRADLEY
REAL ESTATE
And. 2529, Law. 7029

Fred E. Cheever
REAL ESTATE
21 MAIN STREET
TELS. 775 & 1098

REAL ESTATE
INSURANCE
DOUGLAS N. HOWE
52 MAIN ST.
ANDOVER, MASS.
PHONE 2208

K. C. KILLORIN
REALTOR
77 Main St. Andover
Tel. 2272

For Efficient, Courteous Service and ACTION!
List Exclusively with
R. C. SIMMERS
REAL ESTATE – INSURANCE
94 Main St. TEL. 2316

Buying...?
...Selling?
ANDOVER
and all
North Essex County
TOWN & Country HOMES
R. A. KIMBALL
and Associates
89 MAIN ST. ANDOVER
TEL. AND. 3148

RESTAURANTS

The Coffee Mill
125 MAIN ST. TEL 886
ANDOVER, MASS.

☆☆☆☆

CHOICE OF FINE FOODS AND LIQUORS
LOUIS SCANLON'S
☆ ON THE ANDOVER LINE ☆

SERVICE STATION

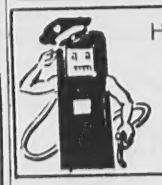

Here To Serve . .
John M. Murray
Gulf
Super Service
COR. MAIN AND CHESTNUT STREETS

TELEVISION SERVICE

RADIO & TV SERVICE
MULLIGAN'S
RADIO & TV LAB.
30 SOUTH BROADWAY, LAWRENCE
TEL. LAW. 30396

TRAVEL

ANDOVER TRAVEL BUREAU
Agency for All Airlines and Steam Ship Lines
21 MAIN ST. TEL. 775-1098
Fred E. Cheever, Mgr.

WALLPAPERS

WALLPAPER
ALLIED PAINT STORES
Joseph T. Gagne, President
34 Amesbury St., Lawrence

LEGAL NOTICES

Commonwealth of Massachusetts
Docket No. 250,85
PROBATE COURT
Essex, ss.

To all persons interested in the estate of EMMA M. PHELPS late of Andover in said County, deceased. And to the ATTORNEY GENERAL of said Commonwealth.

A petition has been presented to said Court for probate of a certain instrument purporting to be the last will of said deceased by CHARLES G. HATCH of Andover in said County praying that he be appointed executor thereof without giving a surety on his bond.

If you desire to object thereto you or your attorney should file a written appearance in said Court at Salem before ten o'clock in the forenoon on the sixteenth day of April 1956, the return day of this citation.

Witness, JOHN V. PHELAN, Esquire, First Judge of said Court, this twenty-first day of March in the year one thousand nine hundred and fifty six.

JOHN J. COSTELLO, Register
Tomlinson & Hatch
Bay State Building
Lawrence, Mass. 29-5-12

Commonwealth of Massachusetts
Docket No. 250,86
PROBATE COURT
Essex, ss.

To all persons interested in the estate of BERNARD L. McDONALD late of Andover in said County, deceased.

A petition has been presented to said Court for probate of a certain instrument purporting to be the last will of said deceased by JOSEPHINE McDONALD of Andover in said County, praying that she be appointed executrix thereof without giving a surety on her bond.

If you desire to object thereto you or your attorney should file a written appearance in said Court at Haverhill before ten o'clock in the forenoon on the twenty-third day of April 1956, the return day of this citation.

Witness, JOHN V. PHELAN, Esquire, First Judge of said Court, this twenty-sixth day of March in the year one thousand nine hundred and fifty six.

JOHN J. COSTELLO, Register
Robert P. McDonald
Bay State Bldg.
Lawrence, Mass. 5-12

Commonwealth of Massachusetts
Docket No. 250,87
PROBATE COURT
Essex, ss.

To all persons interested in the estate of JOSEPH H. PRATT late of Andover in said County, deceased, and to the ATTORNEY GENERAL of said Commonwealth.

A petition has been presented to said Court for probate of certain instruments purporting to be the last will and a codicil of said deceased by MELVILLE CHAPIN of Cambridge in the County of Middlesex praying that he be appointed executor thereof without giving a surety on his bond.

If you desire to object thereto you or your attorney should file a written appearance in said Court at Haverhill before ten o'clock in the forenoon on the twenty-third day of April 1956, the return day of this citation.

Witness, JOHN V. PHELAN, Esquire, First Judge of said Court, this twenty-ninth day of March in the year one thousand nine hundred and fifty six.

JOHN J. COSTELLO, Register
5-

(Continued on Page 19)

OPEN HOUSE MONDAY

The Newcomers club will sponsor a tea and open house at the Andover Historical Society house Monday, April 16, at 2:30 p.m.

St. Augustine's Church
REV. P. J. CAMPBELL, Pastor
SATURDAY: Confessions 4 to 5:30 and 7:30 to 9 p.m.
SUNDAY: Masses 6:30, 8, 9, 10:15 and 11:30 a.m. Benediction after last Mass.

Cochran Chapel
REV. A. GRAHAM BALDWIN, Minister
SUNDAY: 11 a.m. Service of Worship, Speaker, The Rev. John S. Moses, of Christ church.

LEGAL NOTICES

Commonwealth of Massachusetts
Docket No. 250,859
PROBATE COURT
Essex, ss.
To all persons interested in the estate of EMMA M. PHELPS late of Andover in said County, deceased. And to the ATTORNEY GENERAL of said Commonwealth.
A petition has been presented to said Court for probate of a certain instrument purporting to be the last will of said deceased by CHARLES G. HATCH of Andover in said County praying that he be appointed executor thereof without giving a surety on his bond.
If you desire to object thereto you or your attorney should file a written appearance in said Court at Salem before ten o'clock in the forenoon on the sixteenth day of April 1956, the return day of this citation.
Witness, JOHN V. PHELAN, Esquire, First Judge of said Court, this twenty-first day of March in the year one thousand nine hundred and fifty-six.
JOHN J. COSTELLO, Register.
Tomlinson & Hatch
Bay State Building
Lawrence, Mass. 29-5-12

Commonwealth of Massachusetts
Docket No. 250,8[illegible]
PROBATE COURT
Essex, ss.
To all persons interested in the estate of BERNARD L. McDONALD late of Andover in said County, deceased.
A petition has been presented to said Court for probate of a certain instrument purporting to be the last will of said deceased by JOSEPHINE L. McDONALD of Andover in said County, praying that she be appointed executrix thereof without giving a surety on her bond.
If you desire to object thereto you or your attorney should file a written appearance in said Court at Haverhill before ten o'clock in the forenoon on the twenty-third day of April 1956, the return day of this citation.
Witness, JOHN V. PHELAN, Esquire, First Judge of said Court, this twenty-sixth day of March in the year one thousand nine hundred and fifty-six.
JOHN J. COSTELLO, Register.
Robert P. McDonald
Bay State Bldg.
Lawrence, Mass. 5-12-19

Commonwealth of Massachusetts
Docket No. 250,[illegible]
PROBATE COURT
Essex, ss.
To all persons interested in the estate of JOSEPH H. PRATT late of Andover in said County, deceased, and to the ATTORNEY GENERAL of said Commonwealth.
A petition has been presented to said Court for probate of certain instruments purporting to be the last will and a codicil of said deceased by MELVILLE CHAPIN of Cambridge in the County of Middlesex praying that he be appointed executor thereof without giving a surety on his bond.
If you desire to object thereto you or your attorney should file a written appearance in said Court at Haverhill before ten o'clock in the forenoon on the twenty-third day of April 1956, the return day of this citation.
Witness, JOHN V. PHELAN, Esquire, First Judge of said Court, this twenty-ninth day of March in the year one thousand nine hundred and fifty-six.
JOHN J. COSTELLO, Register.
5-

(Continued on Page 19)

OPEN HOUSE MONDAY
The Newcomers club will sponsor a tea and open house at the Andover Historical Society house Monday, April 16, at 2:30 p.m.

Legal Notices

(Continued from Page 18)

Commonwealth of Massachusetts
Docket No. 250,837
PROBATE COURT
Essex, ss.
To all persons interested in the estate of BEATRICE C. LILLIS late of Andover in said County, deceased.
A petition has been presented to said Court for probate of a certain instrument purporting to be the last will of said deceased by WALTER F. LILLIS of Andover in said County, praying that he be appointed executor thereof without giving a surety on his bond.
If you desire to object thereto you or your attorney should file a written appearance in said Court at Salem before ten o'clock in the forenoon on the sixteenth day of April 1956, the return day of this citation.
Witness, JOHN V. PHELAN, Esquire, First Judge of said Court, this twenty-first day of March in the year one thousand nine hundred and fifty-six.
JOHN J. COSTELLO, Register.
29-5-12

Commonwealth of Massachusetts
Docket No. 250,955
PROBATE COURT
Essex, ss.
To all persons interested in the estate of FREDERICK ADAMS late of Andover in said County, deceased.
A petition has been presented to said Court for probate of a certain instrument purporting to be the last will of said deceased by GEORGE J. ADAMS of Andover in said County, praying that he be appointed executor thereof without giving a surety on his bond.
If you desire to object thereto you or your attorney should file a written appearance in said Court at Haverhill before ten o'clock in the forenoon on the twenty-third day of April 1956, the return day of this citation.
Witness, JOHN V. PHELAN, Esquire, First Judge of said Court, this thirtieth day of March in the year one thousand nine hundred and fifty-six.
JOHN J. COSTELLO, Register.
From the office of:
Charles A. McCarthy, Esq.
505 Bay State Building
Lawrence, Mass. 5-12-19

Commonwealth of Massachusetts
Docket No. 250,956
PROBATE COURT
Essex, ss.
To all persons interested in the estate of GUY B. HOWE late of Andover in said County, deceased.
A petition has been presented to said Court for probate of a certain instrument purporting to be the last will of said deceased by CAROLYN D. HOWE of Andover in said County, praying that she be appointed executrix thereof without giving a surety on her bond.
If you desire to object thereto you or your attorney should file a written appearance in said Court at Haverhill before ten o'clock in the forenoon on the twenty-third day of April 1956, the return day of this citation.
Witness, JOHN V. PHELAN, Esquire, First Judge of said Court, this thirtieth day of March in the year one thousand nine hundred and fifty-six.
JOHN J. COSTELLO, Register.
Tomlinson & Hatch
301 Essex St.,
Lawrence, Mass. 5-12-19

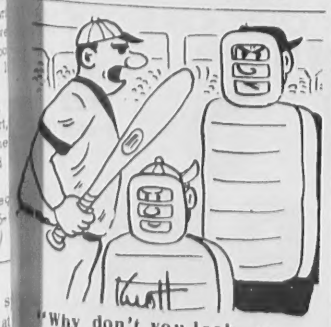

"Why don't you look up a good optician in THE ANDOVER TOWNSMAN?"

Commonwealth of Massachusetts
Docket No. 250,995
PROBATE COURT
Essex, ss.
To all persons interested in the estate of MARGARET M. WILSON late of Andover in said County, deceased.
A petition has been presented to said Court for probate of certain instruments purporting to be the last will and a codicil of said deceased by ANNA M. GREELEY of Andover in said County, praying that she be appointed executrix thereof without giving a surety on her bond.
If you desire to object thereto you or your attorney should file a written appearance in said Court at Salem before ten o'clock in the forenoon on the thirtieth day of April 1956, the return day of this citation.
Witness, JOHN V. PHELAN, Esquire, First Judge of said Court, this fifth day of April in the year one thousand nine hundred and fifty-six.
JOHN J. COSTELLO, Register.
Anna M. Greeley, Attorney
21 Main St.,
Andover, Mass. 12-19-26

Mortgagee's Sale Of Real Estate

By virtue and in execution of the Power of Sale contained in a certain mortgage given by FRED'S LUNCH, INCORPORATED to MECHANICS SAVINGS BANK, dated February 1, 1954, and recorded with Essex North District Registry of Deeds, Book 787, Page 305, of which mortgage the undersigned is the present holder, for breach of the conditions of said mortgage and for the purpose of foreclosing, the same will be sold at Public Auction at ten o'clock A.M., on Monday, April 23, 1956, on the premises hereinafter described, all and singular the premises described in said mortgage:
"A certain parcel of land with the buildings thereon situated in said Andover, as shown on a Plan of Land in Andover, Massachusetts, as surveyed for FREDERICK W. PERKINS, July 1944, CLINTON F. GOODWIN, Engineer, Haverhill, Mass., recorded as Plan No. 2145, and bounded and described as follows:
SOUTHERLY by Essex Street, fifty (50) feet; WESTERLY by land now or formerly of HICKEY, one hundred twenty (120) feet; NORTHERLY by land now or formerly of Marshall, fifty (50) feet; EASTERLY by land now or formerly of RESNIK TRUSTEES and ATLANTIC CO-OP. BANK, one hundred thirty-one and 33/100 (131.33) feet.
Containing 6,220 square feet of land.
For title, see deed to this corporation, dated October 14, 1949, recorded with Essex North District Deeds, Book 728, Page 228. Also, see release from MARGARET J. PERKINS, wife of said FREDERICK W. PERKINS, dated February 28, 1951, recorded with Essex North District Deeds, Book 779, Page 437."
Said premises will be sold subject to all unpaid taxes, tax titles and other municipal liens and assessments, if any.
One Thousand ($1,000.00) Dollars will be required to be paid in cash at the time and place of sale and the balance within ten days at the office of NORMAN W. HAINES, Esquire, Savings Bank Building, Reading, Massachusetts.
Other terms to be announced at the sale.
MECHANICS SAVINGS BANK
By H. RAYMOND JOHNSON, President
Present holder of said mortgage
Norman W. Haines, Esquire
Attorney for Mortgagee
Savings Bank Building
Reading, Massachusetts 29-5-12

Commonwealth of Massachusetts
Docket No. 250,862
PROBATE COURT
Essex, ss.
To all persons interested in the estate of WILLIAM G. DONALD late of Andover in said County, deceased.
A petition has been presented to said Court for probate of a certain instrument purporting to be the last will of said deceased by HELEN G. COUPE of Andover in said County, praying that she be appointed executrix thereof without giving a surety on her bond.
If you desire to object thereto you or your attorney should file a written appearance in said Court at Salem before ten o'clock in the forenoon on the sixteenth day of April 1956, the return day of this citation.
Witness, JOHN V. PHELAN, Esquire, First Judge of said Court, this twenty-first day of March in the year one thousand nine hundred and fifty-six.
JOHN J. COSTELLO, Register
Anna M. Greeley, Atty.
21 Main St.,
Andover, Mass. 29-5-12

Commonwealth of Massachusetts
Docket No. 250,840
PROBATE COURT
Essex, ss.
To all persons interested in the estate of ETHEL F. BROWN late of Andover in said County, deceased, and to the ATTORNEY GENERAL OF SAID COMMONWEALTH.
A petition has been presented to said Court for probate of certain instruments purporting to be the last will and memorandum of said deceased by WALTER C. TOMLINSON and CARLETON C. KIMBALL, both of Andover in said County, praying that they be appointed executors thereof without giving a surety on their bonds.
If you desire to object thereto you or your attorney should file a written appearance in said Court at Salem before ten o'clock in the forenoon on the sixteenth day of April 1956, the return day of this citation.
Witness, JOHN V. PHELAN, Esquire, First Judge of said Court, this twenty-first day of March in the year one thousand nine hundred and fifty-six.
JOHN J. COSTELLO, Register.
Tomlinson & Hatch, Attys.
301 Essex Street
Lawrence, Mass. 29-5-12

BUY SELL RENT HIRE THRU THE WANT ADS

CLASSIFIED ADS

Personal o

WEDDING INVITATIONS AND a complete line of Wedding Stationery. Fine selection of papers and type-faces. Prompt service. The ANDOVER TOWNSMAN, 70 Main St., Tel. 1943-1944. A-TF

VACANCY—Madden's Golden Age Rest Home. 51 Lyndale Avenue, Methuen off 239 Pelham St., Methuen. Tel. Law. 4784. A-12

Lost and Found t

ANDOVER SAVINGS BANK pass book No. 45594 has been lost and application has been made for payment in accordance with Sec. 20, Chap. 167 of the General laws. Payment has been stopped. B-5-12-19

Services Offered c

WINDOW CLEANING — residential and commercial. Storm windows (alumium or wood) cleaned and hung. Janitorial work, offices or factories. Expert floor cleaning. Fully insured. Call Cote's Window Cleaning, Lawrence 23020. C-TF

CHAIN SAW RENTALS and small engine repairs. All makes of lawn mowers sharpened. Equipment Service Co., Lupine Road (Next to the Railroad Station) Andover. Tel. 3075. TF

ATTICS, YARDS, CELLARS, barns cleaned. Storm windows and screens changed. Lawns mowed and driveways maintained. Small trucking jobs done. Call Andover 141-W. TF

DRESSMAKING and Alterations. Specializing in children's clothing Mrs. C. A. Piquette, 6A Burnham Rd., Tel. Andover, 2035-W. C-TF

GENERAL WORK, Landscaping; Cellars and Attics Cleaned. Grade A Loam, Sand, Filling and Stones. Garbage removed. Romano Trucking. Tel. And. 946-J. C-TF

Services Offered c

PROMPT SERVICE on Television, Radio and phonograph repairs. All Types. Telephone Andover 2254. C-TF

BETTER MUSIC for that Wedding, Shower, Bowling Banquet. George Emmons And His Records. Tel. Law. 35094. C-TF

REMODELING and building houses, kitchen cabinets, porches, garages, etc. C. Mullins, Tel. Law. 87932 after 6. C-TF

"TOPS IN MUSIC" for weddings, showers, parties, dances, bowling banquets, record hops. Quality sound reproduction. Add life to your party. Call Chet Harnden, Andover 2462W. Public Address System Rentals. C-5-12-19-26

CELLARS AND ATTICS cleaned, also odd jobs. Tom Marjerison. Tel. Law. 83438. C-12-19-26

ANDREW MATTRESS CO. — Mattresses remade. One day service. 52 Kimball Street, Lawrence. Tel. Law. 9193. C-12-19-26-3

Painting and Papering d

INSIDE AND OUTSIDE painting. Also Paper-hanging and ceilings. For estimates call Law. 31727 or Law. 33888. Robert Gagnon. D-22-29-5-12

Tailoring and Repairing g

INVISIBLE GARMENT MENDING — Burns, Tears, Moth holes, etc. Expertly mended. Call Mrs. D. M. Hogan, 110 Waverly Road, North Andover, Tel. Lawrence 22116. G-TF

Help Wanted—Female h

MATURE WOMEN, Service Avon customers in your neighborhood. Earn good money in your spare time. Call Law. 82686 or write to Mrs. Gregory, 134 Main Street, Andover, Mass. H-5-12-19-26

EXPERIENCED MECHANIC Wanted. Good working conditions and salary. Call Law- 84173. H-12

Work Wanted—Female j

BOOKKEEPER DESIRES PART time work. Preferably in the evenings or at home. Telephone Lawrence 21077. J-12

Business Opportunities l

FOR SALE — The only business location available in the heart of fast growing Andover, Mass. Frame building, located at 15 Post Office avenue. John Hewitt Real Estate Agent. Tel. And. 973 or 1834. L-TF

Articles for Sale o

MERCURY OUTBOARD MOTORS — 6 months free service on new motors. MERRIMACK MARINE SUPPLY, 125 So. Union St., Lawrence, Tel. Law. 5989, after 6, call Finance Sales Used Cars, 76-A Swan St., Methuen, Mass., Tel. 35621. O-22-29-5-12

12 GAUGE SHOTGUN, worth $100. Will sacrifice. 8 months old. Tel. Law. 82101. O-12

15 x 25 ORIENTAL Sarouk rug, heavy, luxurious pile. Excellent condition. Distinctive beautiful design. Would add charm to any large room. Must be seen to be appreciated. Call Andover 2839. O-12

FAMOUS MAKE WASHERS, refrigerators. 25% off. We deliver, install & service washers, refrigerators, television, etc. See us before you buy. CENTRAL RADIO & APPLIANCE, 59 Broadway, Lawrence. O-12

ATTENTION! CONTRACTORS, Builders and Home Users — Formica type counter topping. Reasonable price. Lawrence Floor Covering Mart. 239 Broadway, Lawrence, Mass. Tel. Law. 33791. O-29-5-12-19

SPORTSMAN'S BARRACKS. FLY tying and ice fishing tackle; Guns, old or new, bought-traded; Gunpowder; Primers; Blk. Powder; Ammo; Targets; Clay Pigeons. We specialize in Archery equipment. 50 ft. indoor practice range. Post Office Ave., Andover 2410. O-TF

Household Goods p

CEDAR WARDROBES, KITCHEN Cabinets, Mattresses, Wool Rugs, Magee Stoves, Whirlpool Washers. CORMIER FURNITURE CO., 88 Hampshire St., Tel. Law. 20592. P-29

BUY FRIGIDAIRE REFRIGERATORS at the best possible terms at the HART ELECTRIC CO., 170 Broadway, Methuen, Corner of Oakland Ave. P-22-29-5-12

Houses for Sale q

JOHN HEWITT Real Estate. Land. Homes. House lots. 15 Post Office Ave., Tel. Andover 973, 1834. Q-TF

ANDOVER — METHUEN — Lawrence — North Andover, New Ranches, priced from $13,000 to $33,000. Call BOB & MARY BURKE, Tel. Law. 22416. Q-22-29-5-12

Realtors s

SCHRUENDER REAL ESTATE — George H. Schruender, Realtor. Tel. Law. 32216. S-22-29-5-12

Wanted to Buy u

ANTIQUES OR ANYTHING old. Marble-top, Walnut, Grape, and Rose-carved Furniture, Glass, China, Silver, Jewelry, Clocks, Prints, Frames, Guns, Coins, Furniture Etc., William F. Graham Jr., 165 Golden Hill Ave., Haverhill, Mass. Telephone Haverhill 23708. Will call to look. TF

PHILLIPS ACADEMY GRADUATE buying picture frames, old desks, jewelry, dishes, dolls, and marble top furniture. Appraisals given in strictest confidence. Tel. Lawrence 83072. TF

ANTIQUES — Am interested in buying good furniture and general furnishings of early type. The Wagners, 18 Andover St., Georgetown, Mass. Tel. Georgetown 7161. TF

WANTED, GOOD Used Band Saw, 8 or 10 inch tilting arbor table saw. Tel. Law. 88182. U-12

WANTED — 7 or 8 ROOM House about 10 years old — To Buy — Andover or No. Andover. Write Box C-21, Andover Townsman. U-29-5-12

DO YOU WANT to sell? All types of listings wanted — Andover, Lawrence, Suburbs. Also Hampton Beach area. For prompt service call John V. Austin, Lawrence 25152, 17 Woodland Street, Methuen. U-12-19

Wanted to Rent w

WANTED. FURNISHED APARTment — two or three bedrooms, in Andover. Write Andover Townsman, Box D. C.-10- W-12-19

Automobiles for Sale z

1953 BUICK SUPER RIVIERA — 4 door sedan, dynaflow — 4 new tires, new battery. One owner. Must be seen and driven to be appreciated. Apply 4 Locke Street, Andover. Tel. And. 3584. Z-12-19

Newest FinCom Member Not Voter Here

A five-year resident of the town, who was not a registered voter, has been appointed to the Finance committee.

He is Paul W. Smith, 23 Johnson rd. As of Monday noon, Mr. Smith was not registered as a voter here according to official records, although Town Clerk George H. Winslow said he expected the new appointee to register right away. He can not be sworn into office, the town clerk said, until he is registered because being a registered voter is a requirement of appointment to the chief financial committee of the town.

Mr. Smith's appointment was announced in the ANDOVER TOWNSMAN of March 29 as a result of an announcement of the appointment from Moderator Roland Sherman. Mr. Smith replaces Charles McDuffie on the committee.

Mr. Smith moved here five years ago and comes from Greenfield, Ohio. He was graduated fr m Marietta college in Ohio and soon afterwards joined the Western Electric company. He was worked for the firm for 30 years and is presently the superintendent of the Lawrence plants. He served previously in Andover as a member of the Town Hall Building committee.

Mr. Winslow explained Monday that he will accept Mr. Smith's registration as a voter but will not allow him to take part in the Presidential Primary April 24 because registration for the primary has been closed. That procedure has been used in the past, the town clerk said, then a person can't, for some reason, register during the periods when registration is allowed.

Normally, registrations are not permitted during a specific period before an election or primary election. Persons allowed to register during that otherwise-closed period are not allowed to vote in the upcoming election or primary, the town clerk explained, because that would be unfair to those who registered in advance of the closing date.

Boost Bonding Requirements

New bonding requirements have been set up by the planning board.

Instead of the present $8-per-foot bond required of builders, the board will call for $15-per-foot in non-sewered areas and $20-per-foot in sewered areas. The action was taken at Monday night's board meeting, after a comparison of bonding requirements in other towns. The board also received information from the BPW that the $8-per-foot figure was low.

The planning board requires developers to post the bond to insure completion of roads, drainage, water and sewer installations.

It has been explained that the builder's certified check for the total amount is deposited in the town clerk's vault until such time as the work is completed.

NO MORE ARGUMENTS OVER GLEASON STREET

Gleason st. — the unaccepted way that provoked many arguments at BPW meetings and on the floor of town meeting — is no longer a problem. With the announcement Monday that it will be accepted by the selectmen, the BPW authorized slightly less than 1000 feet of water pipe installation.

Engineer Ralph Preble said pipe bids have been awarded to the R. D. Wood company but that bids must be obtained on equipment hired for the project. As soon as that is done, he stated, work will begin on the extension.

CHANGES MEETINGS

Starting May 2, the planning board will meet Wednesday nights instead of Monday evenings. The board agreed to the change so that Engineer Ralph Preble will be available to the board. He now is occupied with BPW meetings.

The first and third Wednesdays of each month will be designated as the nights for presenting plans to the board.

ACADEMY BARBER SHOP
96 Main St. Near A & P
3 BARBERS – GOOD SERVICE
Mon. - Tues. - Wed. 8:30 to 6
Fri. - Sat. 8:30 to 7
CLOSED ALL DAY THURSDAYS

PAUL'S 127 MAIN ST. TEL. 2125
25 Years' Experience
Dressmaking Remodeling
Alterations
Ladies' Suits, Coats and Dresses.
Made to Order

WHY WAIT?
Drive in NOW and have US REPLACE
All Broken Glass in your car with Libby-Owens-Ford
SAFETY GLASS
Do Not Wait until the last minute or the last of the month
Do It NOW
Expert Workmanship
We carry the most complete stock of Bent Windshields and Back Lites this side of Boston.
Lawrence Plate & Window Glass Co.
417 Canal Street — Tel. 37151

DAY and NIGHT
TAXI SERVICE
ANDOVER TAXI SERVICE
... CALL 414 ...
POST OFFICE AVENUE

JOHNNY'S -
FREE 10 CANNON WOOLEN BLANKETS
NOTHING TO BUY . . . JUST DEPOSIT YOUR NAME IN JOHNNY'S LUCKY BOX . . .
LAST WEEK'S WINNERS
Sara Keene, 9 Sargent St., No. Andover
Etta Chadwick, 50 Whittier St., Andover
P. Bowman, 67 Chestnut St., Andover
C. R. Doherty, 15 Arundel St., Andover
Ann McKinnon, 6 Dumbarton St., Andover

QUALITY CONTROLLED - CHOICE
MEAT
the talk of the town ...
At JOHNNY'S you can have any piece of meat cut to order . . . whether it be a large roast, chops or just hamburg. Our courteous meat-cutters will be happy to serve you!

OUR OWN SPECIAL CURED THICK RIB OR FANCY BRISKET
Corned Beef lb 49c
SPECIAL TRIM

Swift's Premium Sliced BACON lb 45c

ALL LEAN STEER BEEF – FRESH GROUND
Hamburg 3 lbs 89c
from our very best of beef

BIRDS EYE FROZEN FOODS
FRENCH GREEN BEANS
CUT GREEN BEANS
CUT WAX BEANS
CHOPPED BROCCOLI
MIXED VEGETABLES
PEAS AND CARROTS
CUT GOLDEN CORN
5 FOR 99c

TOMATOES 2½ SIZE CAN RED PACK 4 for 99c
CATSUP DEL MONTE 14 oz. bot. 5 for 99c
PEAS PINE CONE 303 CAN 8 for 99c
GREEN BEANS PINE CONE 303 can 8 for 99c
SCOTT TISSUE 1000 SHEER 9 for 99c
DOG FOOD – DASH – 2 for 27c

A Real Superb Blend – Tasty and Tangy
JOHNNY'S RICH CUP COFFEE lb 89c

it's a THRIFTY TREAT TO SHOP HERE...

CUT FROM EXTRA HEAVY BEEF
ROAST BEEF
TOP ROUND- FACE RUMP- BOTTOM ROUND- lb 55
ALL CLEAR MEAT – NOT ROLLED IN FA

CUT FROM SMALL PORK LOINS
Fancy Rib Half Roast Pork lb. 33

LARGE SIZE CALIFORNIA SUNKIST
ORANGES DOZ. 59
CAULIFLOWER LGE hds lb 15
ASPARAGUS FANCY bch. 25
COLE SLAW CELLO PACK 2 for 2
SALAD BOWL CELLO PACK PKG. 1

SWIFT'S BROOKFIELD BUTTER 1 lb. Roll lb 63
SWIFT'S BROOKFIELD – MACHINE SLIC
WHITE AMER. CHEESE lb 49

NABISCO SALTINE CRACKERS 2 PKGS 49
EDUCATOR BUTTER COOKIES PKG 29
HI-HO CRACKERS PKG

LOTS OF FREE PARKING
JOHNNY'S SUPER MARKET
LOTS OF FREE PARKING
43 PARK STREET ANDOVER TEL. 27
OPEN THURSDAY AND FRIDAY NIGHTS TIL 9